Chesterfield County (VA) Public Library
3 2665 32221534 6
LOCAL HISTORY

1961

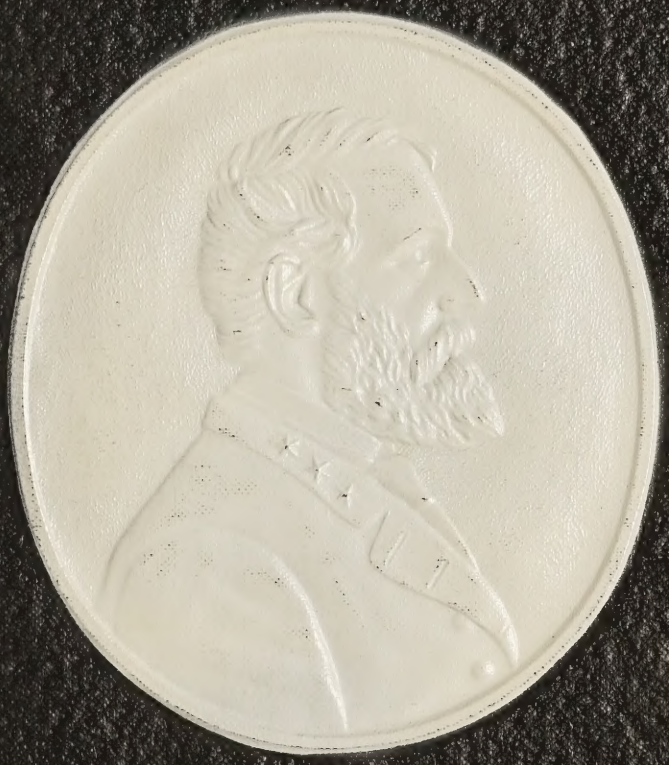

THE REFLECTOR

Chesterfield County Public Library
Virginia

Presented by

THE FAMILY OF
JAMES WILSON CRUMP

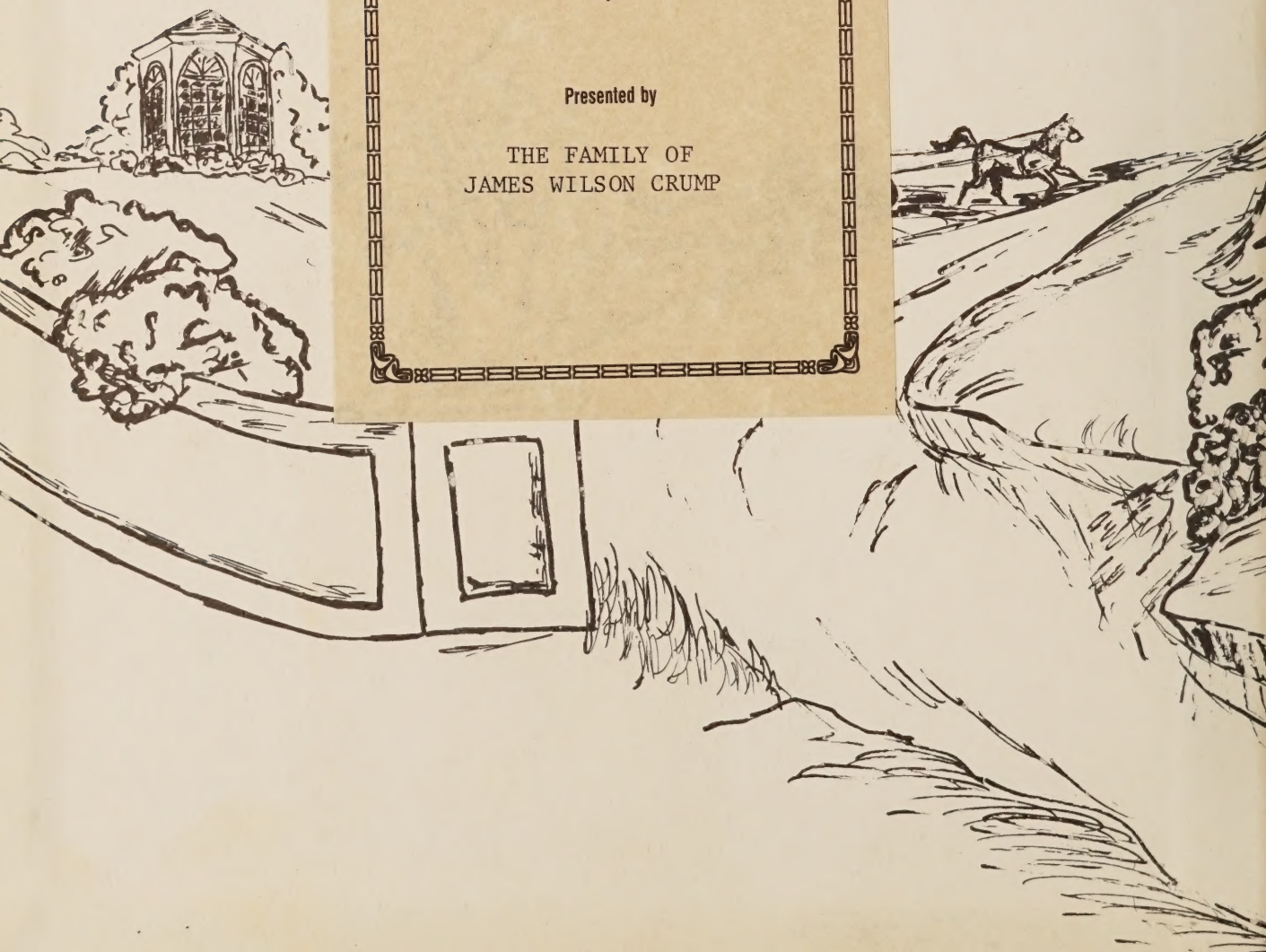

CHESTERFIELD COUNTY LIBRARY
VIRGINIA

Digitized by the Internet Archive
in 2023 with funding from
LYRASIS and LYRASIS Members

https://archive.org/details/reflectorthe00thom_5

THE REFLECTOR

1961

Forward

It is the wish of the Senior Class of Thomas Dale that the REFLECTOR be like a mirror. When the memories of high school life tend to fade away, a glance into this yearbook will recall old friendships, exciting sporting events, the fun of shared activities, and many other meaningful experiences and thoughts of Thomas Dale school life.

As the South's past is mirrored, let us cherish the thoughts of a way of life now being partially renewed during this centennial observance of the War Between the States.

Published by the Senior Class of Thomas Dale High School,
Chester, Virginia.

M011977188

THOMAS DALE HIGH SCHOOL

TABLE OF CONTENTS

Dedication 5

Administrators 6

Faculty 7-8

Classes 9-54

Activities. 55-72

Athletics 73-86

Features 87-100

Advertisments 101-139

Memoriam 140

THE REFLECTOR STAFF

Co-Editors . . . . . Nan Davis, Kathy Dodge

Business Manager . . . . . Paul Early

Advertising Manager . . . . . Jerry Harwell

Circulation Manager . . . . . Stephen Galyen

DEDICATION

We, the senior class of 1961, dedicate our REFLECTOR to Miss Thelma S. Biddle because of her constant devotion to all students, her undying interest and co-operation, and her vibrant personality.

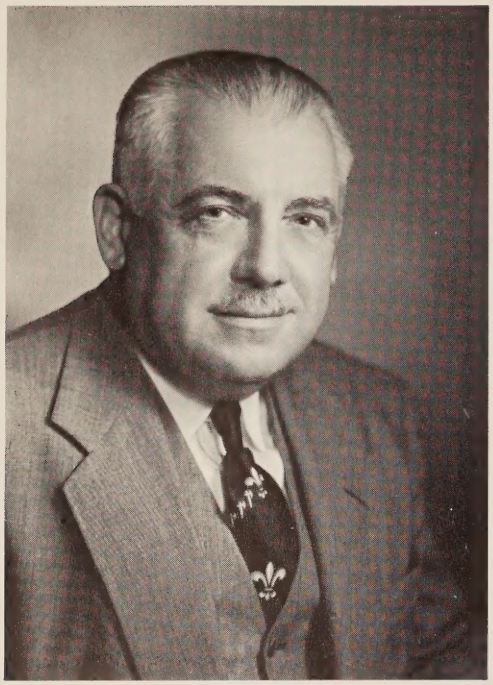

Mr. Fred D. Thompson
Superintendent of Schools

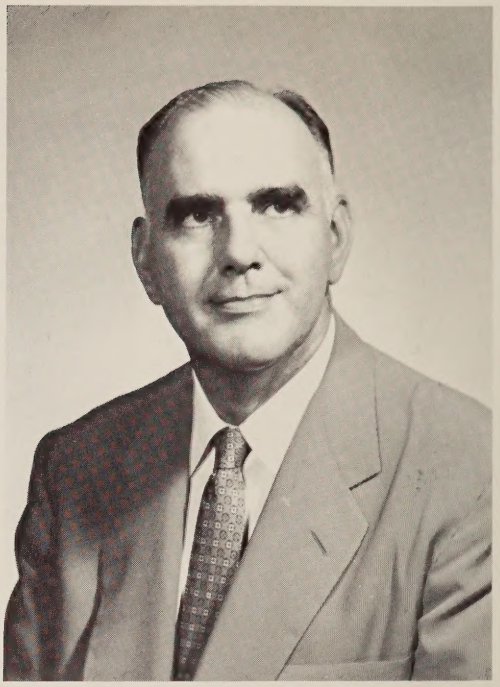

Mr. W. W. Gordon
Administrative Assistant

ADMINISTRATORS

Mr. J. Wilson Crump
Principal

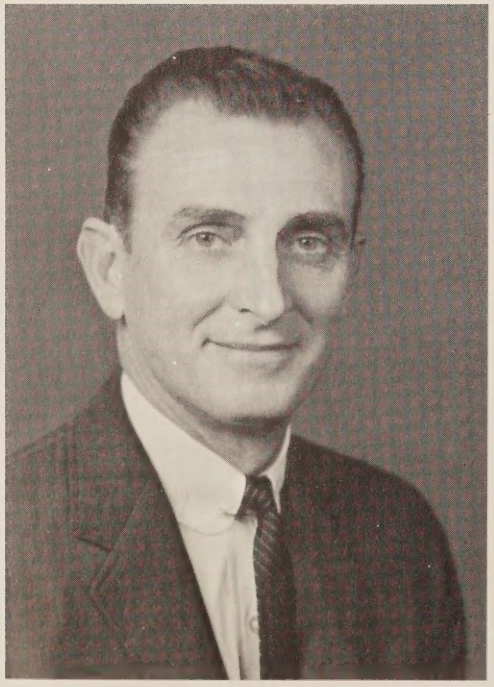

Mr. Mack D. Moore
Assistant Principal

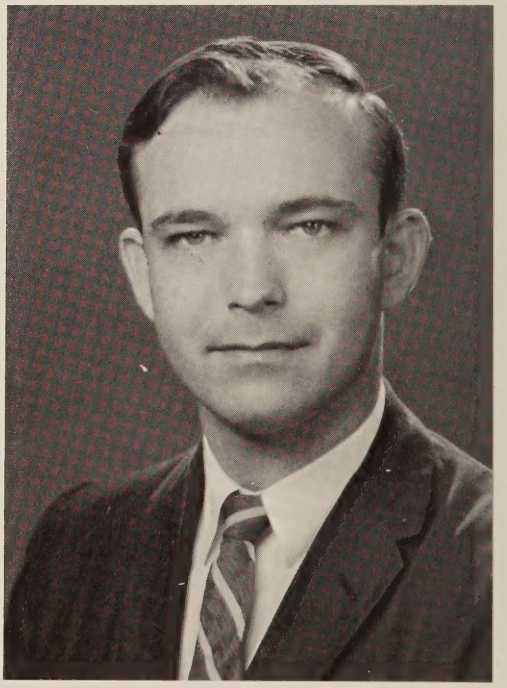

FACULTY

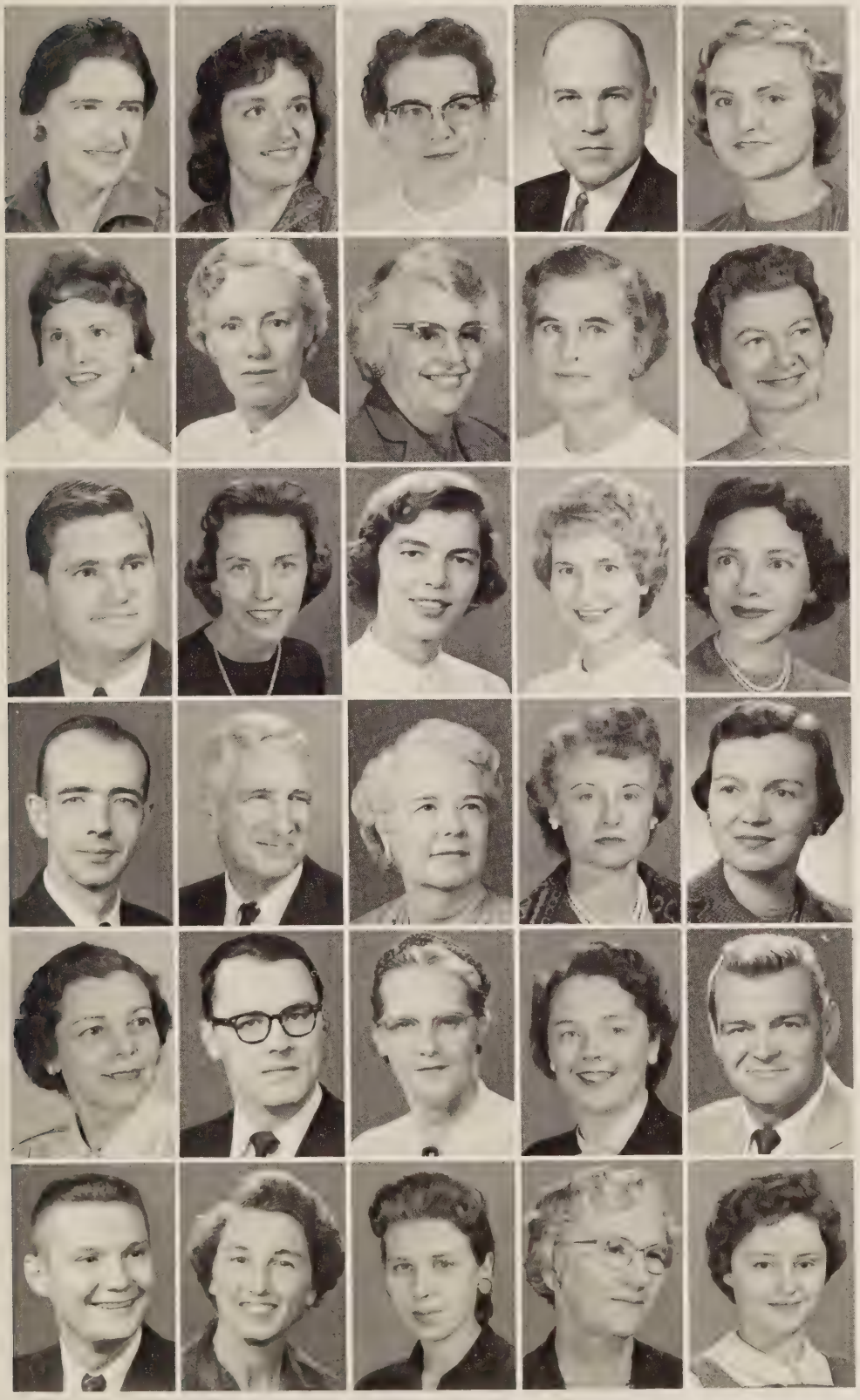

Miss Nancy Albert
Geography.
Miss Carrol Andrews
U.S. History 11,
Social Studies 8.
Miss Thelma Biddle
U.S. History 11.
Mr. Howard Blackmon
English 11, English 10, French I,II.
Miss Barbara Bray
Science 8.
Miss Sarah Jane Brisentine Phys. Ed. 8,9,10.
Mrs. Nancy Broughton
English 11.
Miss Lesbia Brown
Math 9.

Miss Ellen Conyers
Civics, Government
Mrs. Myra Crump
English 12.
Mr. William Easter
Social Studies 8.
Mrs. Helen Edens
Math 8, Algebra I, Math 12.
Miss Edith Frame
Phys. Ed. 8,9.
Miss Joyce Funai
History 10, English 11.
Mrs. Edith Gay
Bookkeeping, Shorthand II, Typing II, Secretarial Practice.
Mr. Harold Gibson
English 9,12.
Mr. Walter Gladding
English 10.
Mrs. Ella Grant
Social Studies 8.
Mrs. Virginia Harrison
Math 8, Algebra I.
Mrs. Joyce Harvey
Typing I,II, Shorthand II.
Mrs. Julia Harwell
English 9.
Mr. Carl Hendrickson
Science 9, Chemistry.
Miss Elizabeth Hudson
Guidance Counselor.
Mrs. Sallie Hart Inge
Plane Geometry.
Mr. Edmund Karpus
Phys. Ed. 10.
Mr. John Kopko
Social Studies 8.
Mrs. Margaret Lacy
Phys. Ed. 8.
Mrs. Fannie Lawhorne
Science 9.
Mrs. Emily Llewellyn
Math 8.
Miss Patricia Lowery
Home Economics 9,10,11,12.

Mrs. Wenonah Mayo
General Business,
Typing I.
Mr. Charles McCollister English 9,
Spanish I,II.
Miss Marjorie McCutchan English 8,9.
Mr. Clifton Morris
Phys. Ed. 8.
Miss Paulita Patterson
Home Economics
9,10.

Mr. Ralph Percival
Band.
Mr. Landon Perdue
Drawing 9,10.
Mrs. Barbara Peroe
Math 8.
Miss Elizabeth Pickhardt, Library.
Mrs. Daisy Reames
Government.

Mr. Thomas Roane
Science 9, Math 8.
Mr. John Rothert
English 8,10,
Speech.
Miss Dorothy Spencer
Biology.
Mr. Bobby Stacy
Math 9, Arithmetic 12.
Mrs. Mary Teets
Chorus.
Mrs. Carolyn TeStrake
Science 8.
Mr. Roy Tucker
Shop.
Mrs. Ann Tyler
Typing I, General
Business.
Mr. James Waddill
Science 8.
Miss Elizabeth Webb
Latin I,II.
Mrs. Ann Westbrook
Science 9,
Biology.
Mr. Jack Westfall
Phys. Ed. 8,9.
Mr. James Williams
Driving Training.
Mrs. Doris Young
Algebra I,II.
Mr. Walter Young
Algebra I.
Mrs. Mary Eyler
Secretary.
Mrs. Marian Reichert
Secretary.
Mrs. Betty Neal
Cafeteria Manager.

Classes

Senior class officers Sarah Ellis, president, Gudrun Corbin, secretary, Marcia Wehren, treasurer, Becky Burnett, vice-president, secure ads for the Reflector on Senior Ad-taking Day.

Barbara Irene Agee

SENIORS

Donna Mae Ann Alcock

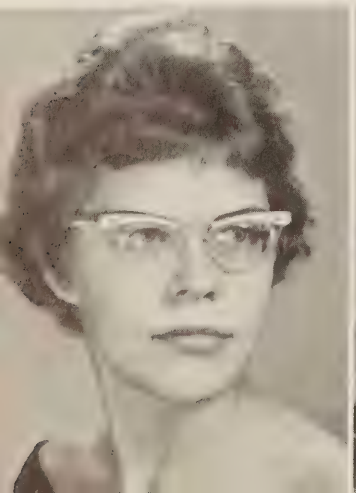

Peggy Sue Anderson

George Harding Armentrout, Jr.

Louise Pearl Aurich

Tellis Wayne Balch

Shirley Sue Barbour

William Bernard Bennett

Charles William Beville

Richard Hebard Bickford

Harold David Blake, Jr.

Susan Elizabeth Bock

Margaret Dean Bradshaw

James Lowell Brinson

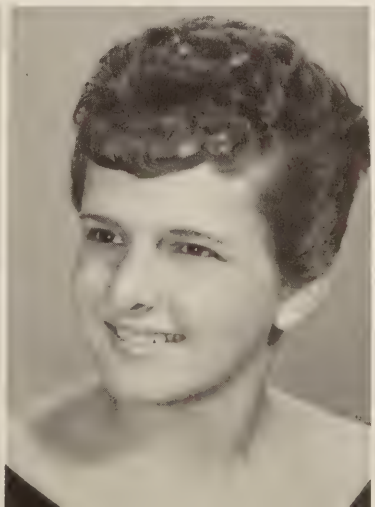

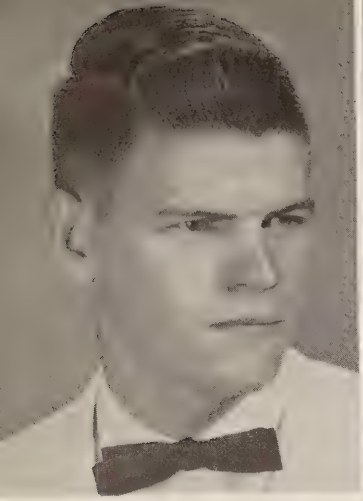

Cleveland Eugene Broach

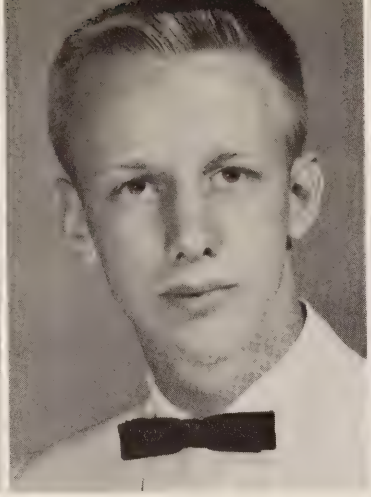

John Hedgecock Broughton

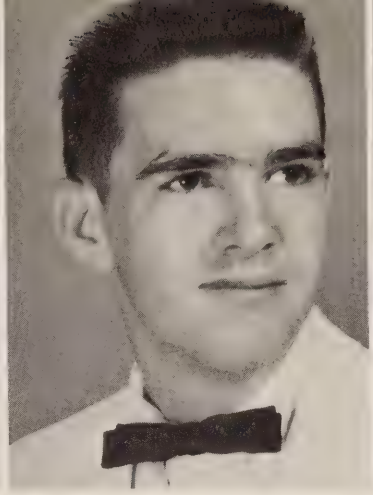

Lester Edison Bryant

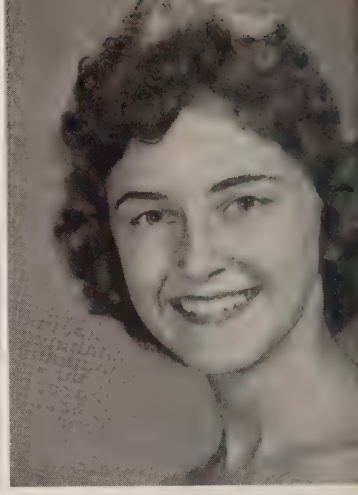

Rebecca Ann Burnett

Sandra Lee Byrum

Eleanor Louise Call

James Dallas Clark

William Eugene Clawson

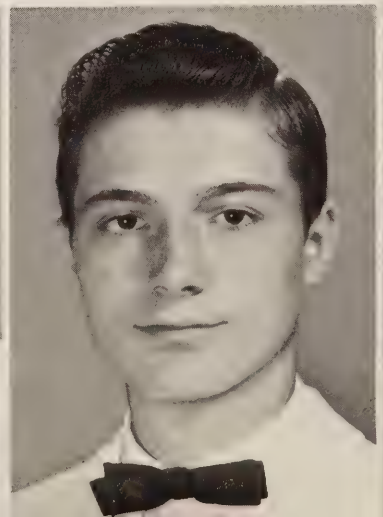

Betsy Alene Coats

James Marvin Coghill

Cynthia Deane Cole

William Douglas Cole

Wayne Edward Cook

Linda Evelyn Cooper

Gudrun Corbin

Andrew Kent Crocker

Ray Woodfin Cumbie

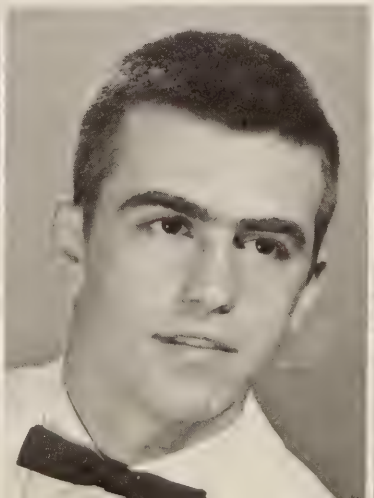

Marjory Ann Dabney

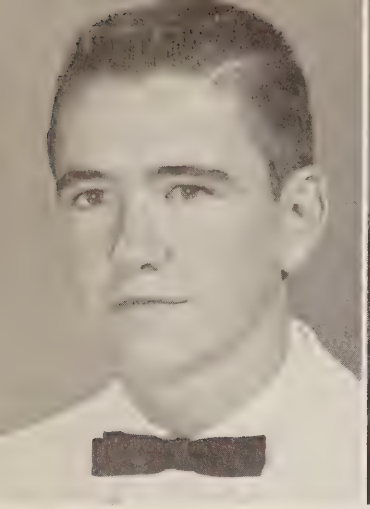

Augustine Ivanhoe Dalton, Jr.

Gracie Arlene Daniel

Donna Leigh Davis

Nan Parrish Davis

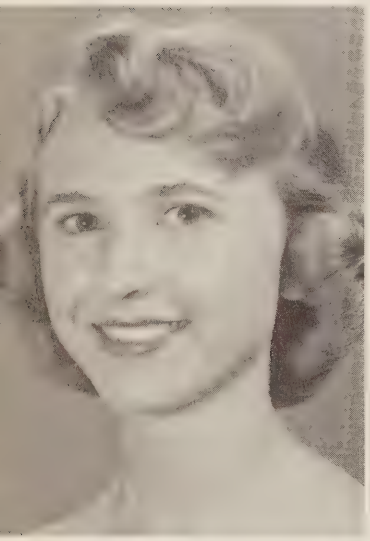

Marianne Chisholm Deets

Gayle Page Dodd

Emily Katherine Dodge

Jonnie Ethel Driver

Roy Mac Dunnavant

Paul Langdon Early, Jr.

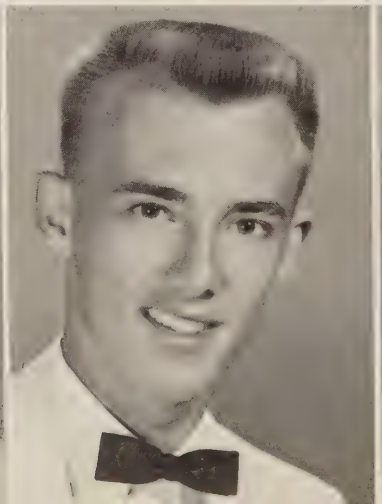

Clarence Lemuel Elliott, Jr.

Sarah Christine Ellis

Ronald Ray Faris

Julia Ann Fisher

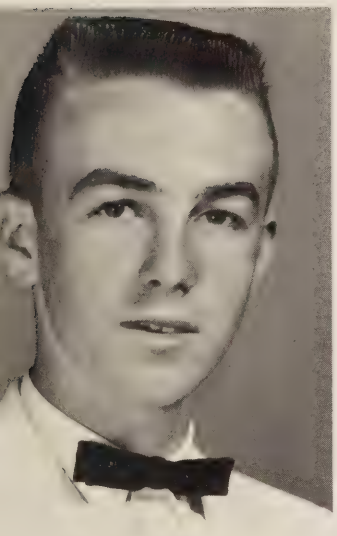

Ezra Maxwell Fitzgerald

Ruby Elizabeth Fitzgerald

Brenda Fay Fletcher

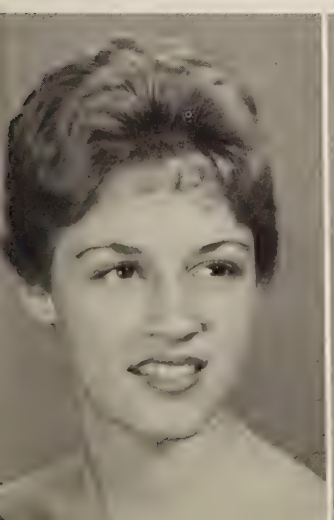

Virginia Louise French

Sandra Fae Fuller

Stephen Edwin Galyen

Barbara Irene Garnett

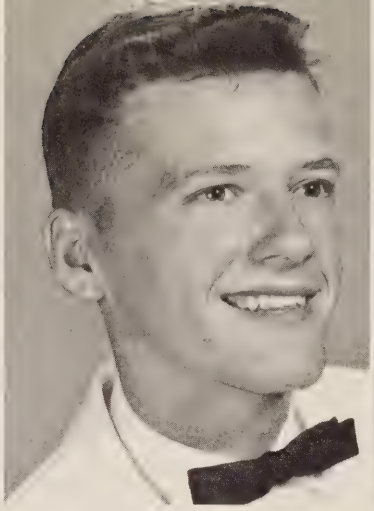

William Earl Godsey, Jr.

Faye Carolyn Gray

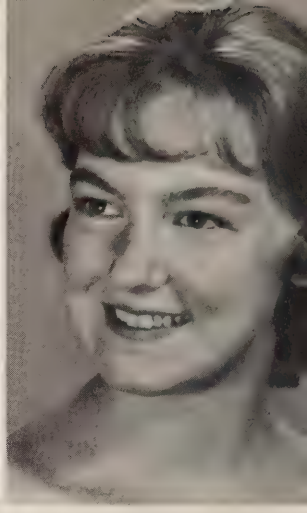

Brenda Dale Gunn

Martha Ruth Hague

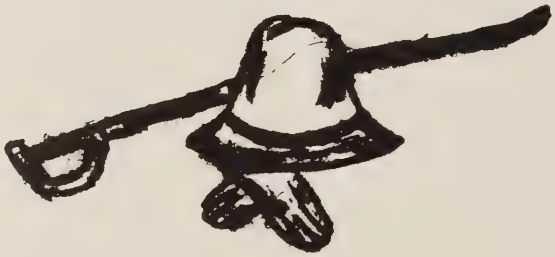

Walter Randolph Harding

Nancy Carole Harlow

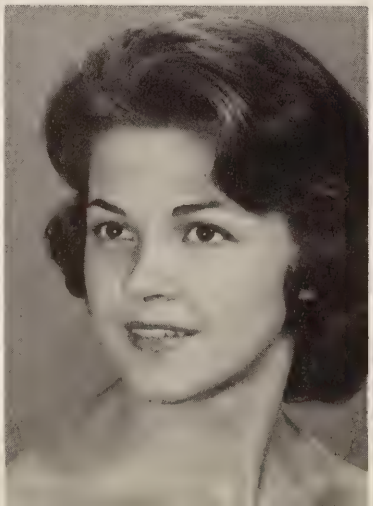

Dennis Floyd Harrup, Jr.

Hamilton Wayne Harvi

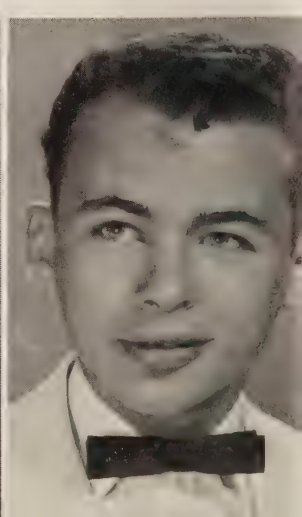

Jerry Chandler Harwell

George Russell Hazelton

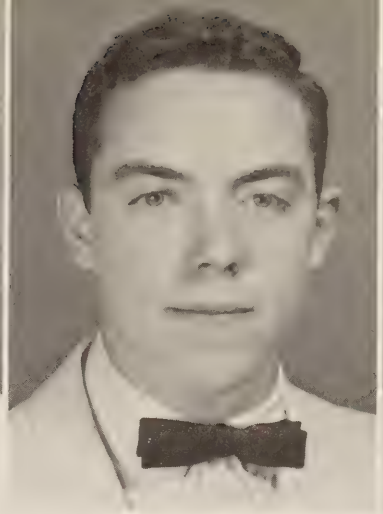

John Ferguson Heil

Charles William Henry, Jr.

Elizabeth Diane Herr

elene Frances Holliday

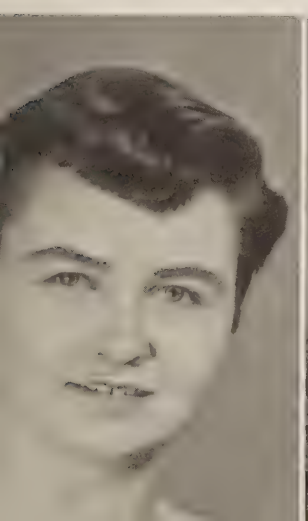

Evelyn Carol Horning

Gail Frances Johnson

James Addison Jones, Jr.

Ernestine Leland Keiser

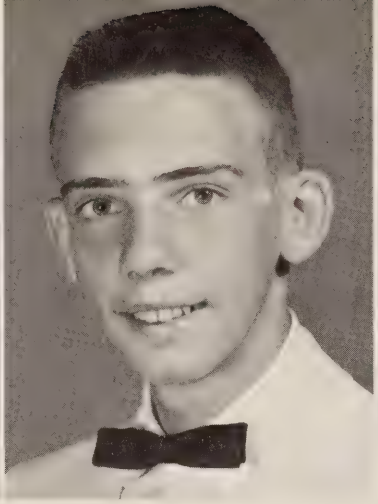

Fred LeNaire Kelly, Jr.

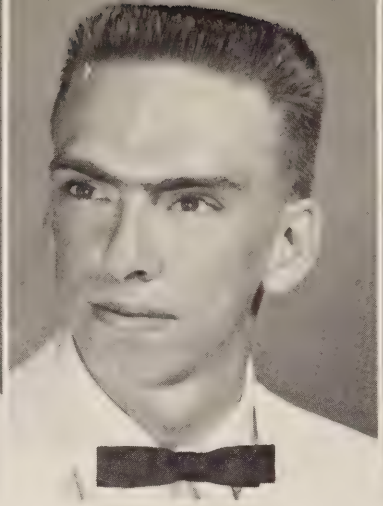

Richard Ingram Kelly

Albert Marion Kinker

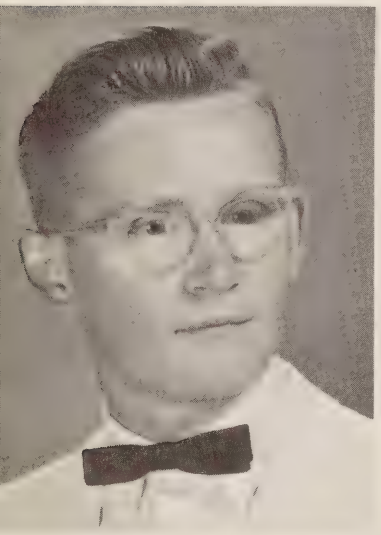

Wayne Thomas Kirkland

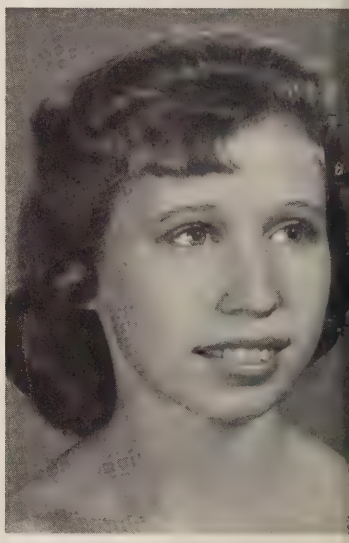

Carol Ann Lange

Leslie Gordon Little

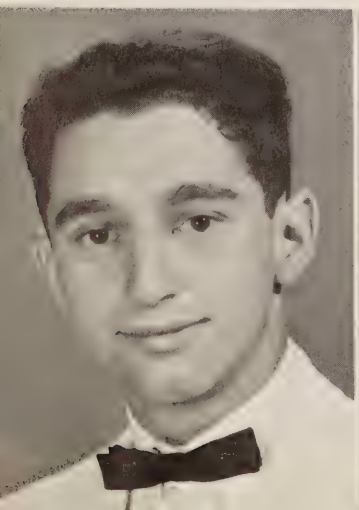

James Welton Long

Kathryn Page Longest

Brenda Carol Lundie

William Gerald Magee

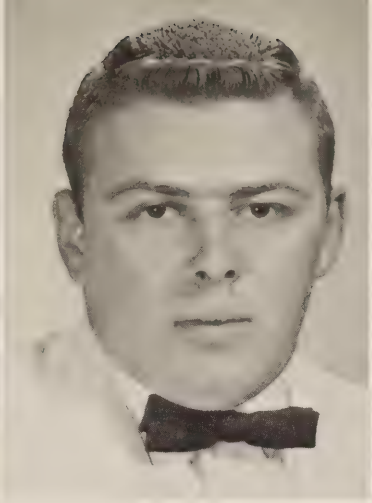

Melvin Clinton Manhart

James Edward Manley

Patricia Ann Martin

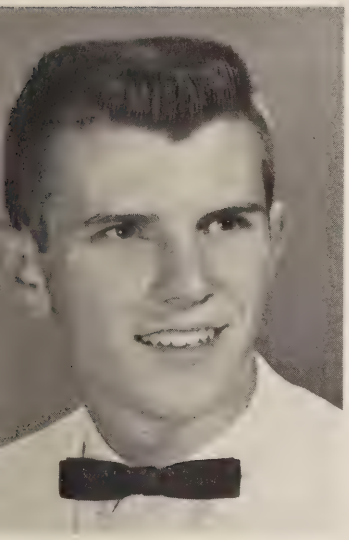

Leonard Irwin McAdams

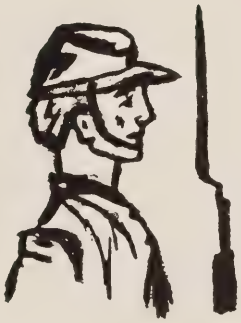

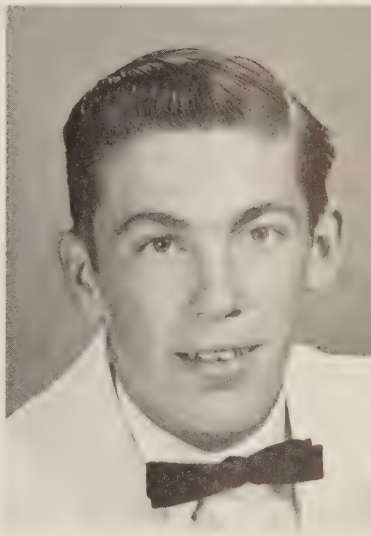

Charles Wayne McCauley

Carolyn Irene McDaniel

Doris Diane McDaniel

Thomas Allen McGee

JoAnn Mead

Aubrey Lee Mitten

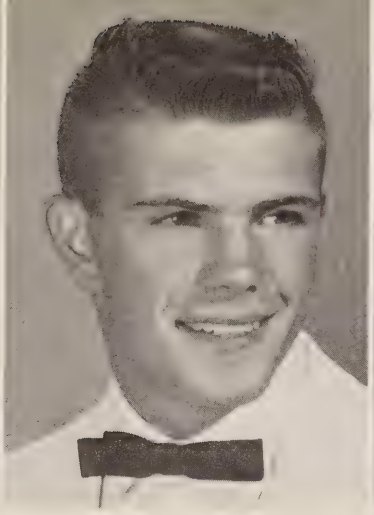

Roger William Morgan

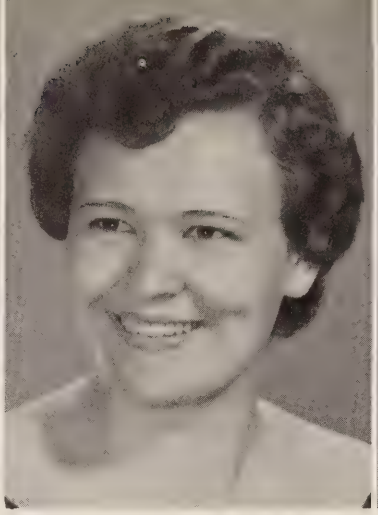

Jennie Irene Napier

Alta Jo Neal

Michael Dorn Neal

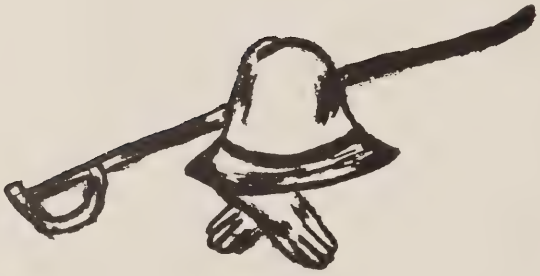

Lee Ainsley Neff

Alice Rebecca Nelson

Thomas Mason Nelson

Mary Lou Newman

Nancy Lee Nuckols

Joanna Grace Otto

Barbara Jean Peele

Janice Carol Pennington

Kate Jarvis Percival

James Douglas Perdue

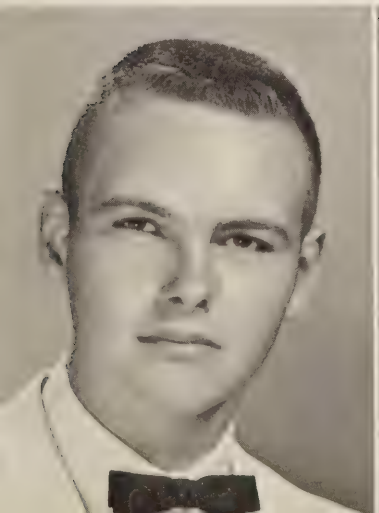

Patsy Ann Poole

Sandra Lou Poole

Aubrey Nelson Puett

CHESTERFIELD COUNTY LIBRARY
VIRGINIA

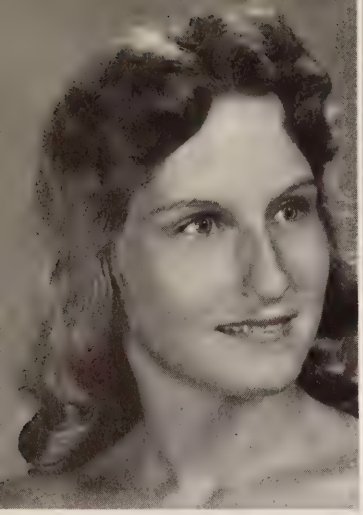

Beverley Ann Quate

Joyce Marie Rabineau

Bonnie Buswell Ray

Peggy Ann Reeves

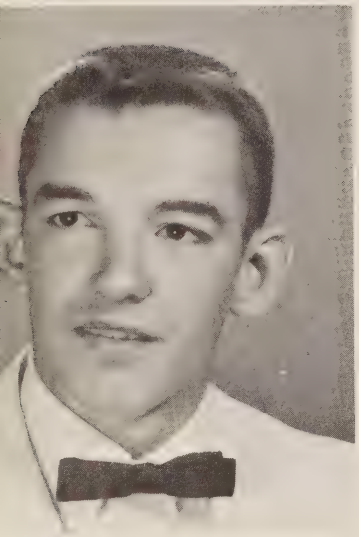

Glenn Harlow Reibsamen, Jr.

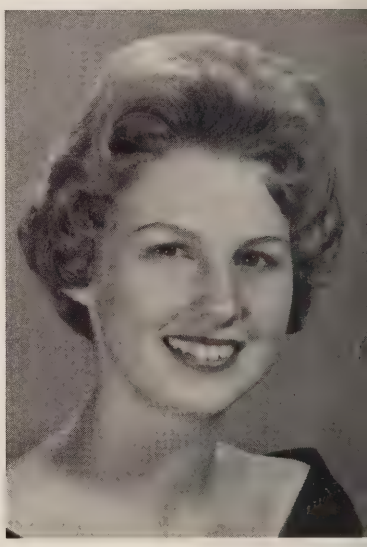

Meredith Robertson

Mary Julianne Roman

Clifford Warner Scott

Joyce White Seay

Patsy Ann Seay

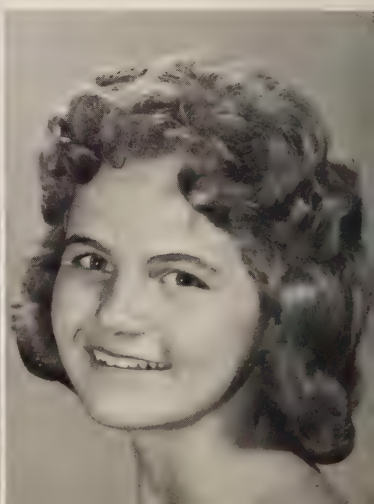

Bruce Thomas Shaw

Frank Shoosmith

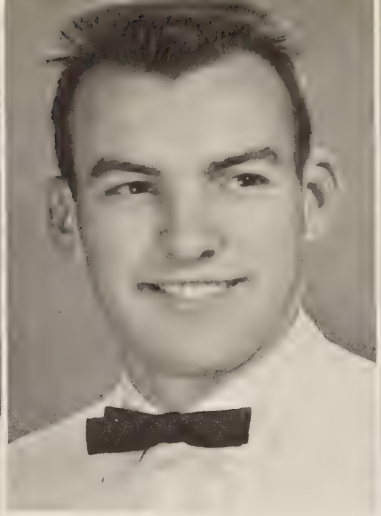

Gene Morriss Simmons

Joyce Mae Sligh

Francis Gibbons Sloan

Glenn Oaron Smith

Margaret Mary Smith

Richard Paul Sollars

Betty Jean Spencer

Charles Douglas Spencer, Jr.

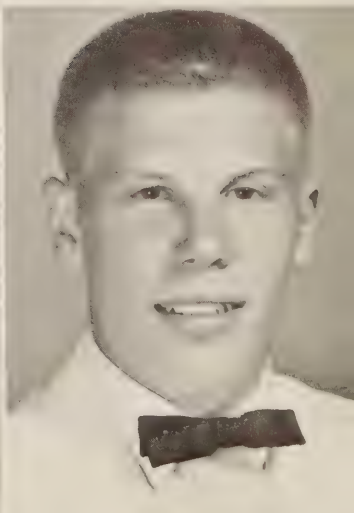

Jean Carolyn Spencer

Joyce Ann Stell

Richard Randolph Stephens

Louise Betty Stewart

Robert Richard Stoker

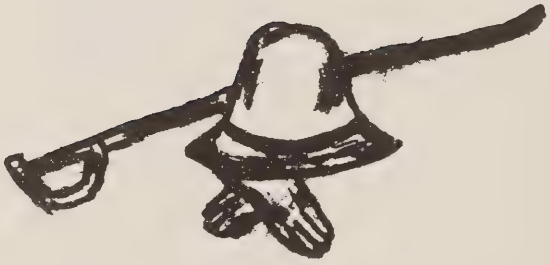

Mary Elizabeth Stotesberry

Gail Justis Taylor

Maryan Marie Thomas

Frances Marie Traylor

Diane Jeannette Vaughan

James Lawrence Vaughan

Homer Millard Vernon, Jr.

Joan Carolyn Vincent

June Christine Wade

James Edward Walton, Jr.

Terance Webber

Marcia Ann Wehren

George Taylor Werner

James Warren Willis

Gloria Dean Winn

Marilou Wood

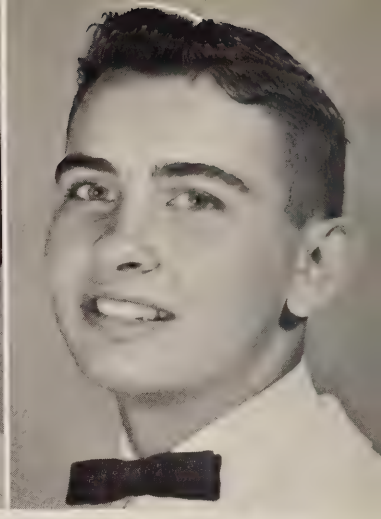

William Henry Woodfin

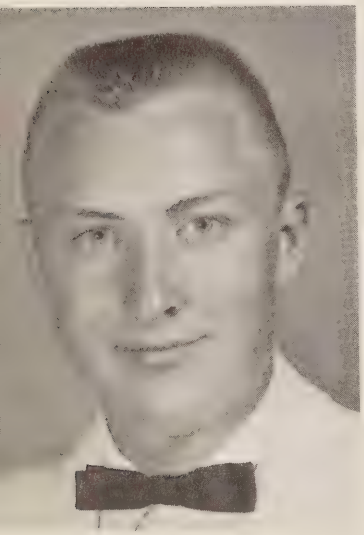

Duncan Coleman Worsham

Ruth Eleanor Wray

Martha Ann Wyatt

Robert Wilson Young

Linda Gene Zagalia

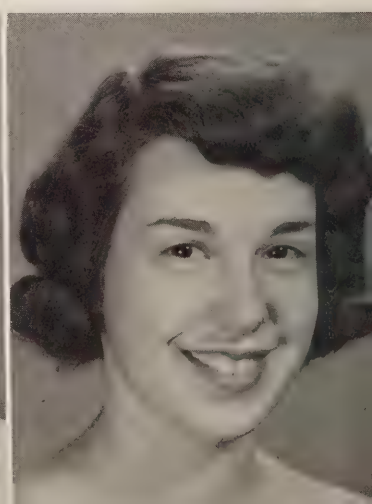

Junior class officers, Virginia Carpenter, treasurer, Linda Spinner, president, Donald Holmes, vice-president, Judy Mitchell, secretary, proudly display their new class rings.

JUNIORS

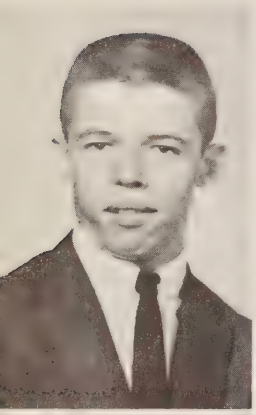

Charles Agrella

Susan Anderson

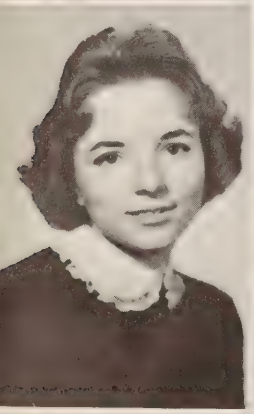

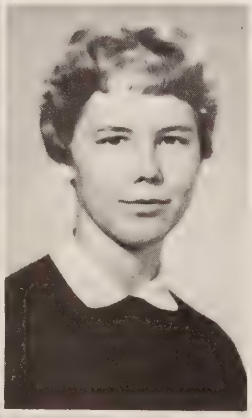

Barbara Allen

Louise Allen

Adrienne Apperson

Grace Archer

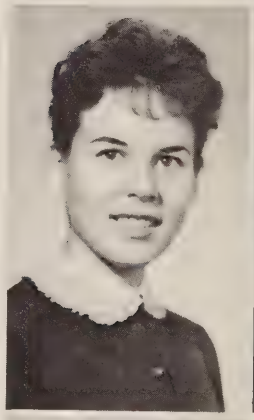

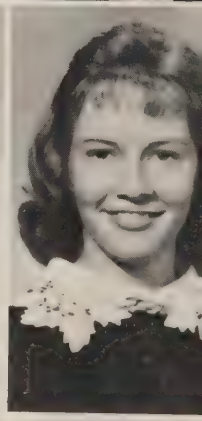

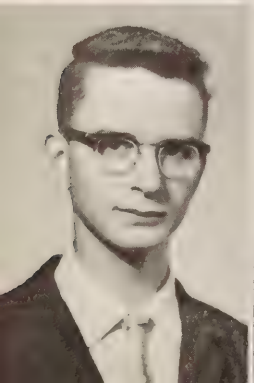

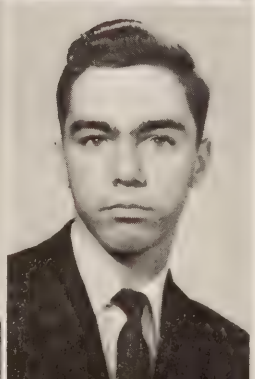

Charles Alligrant

John Anderson

Wayne Archer

Jimmy Atkins

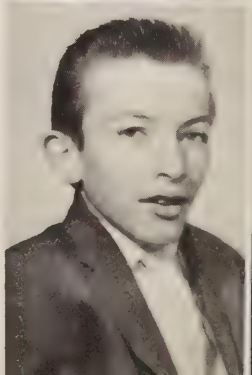

Martha Atkins

Larry Balch

Louis Baldwin

Patricia Beaman

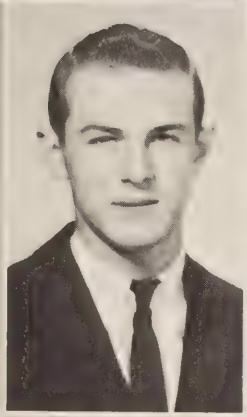

Joyce Belcher

Robert Belcher

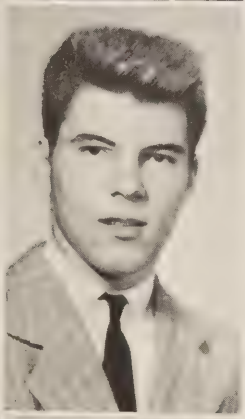

Dorothy Bell

George Bell

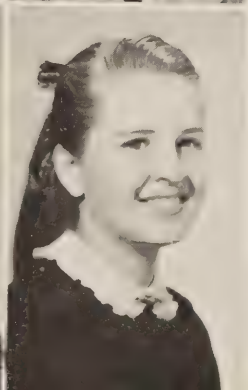

Judy Beroset

Mary Blankenship

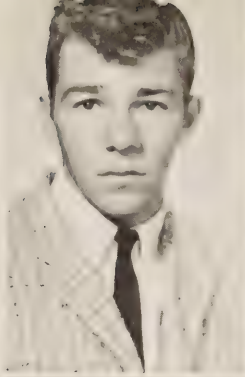
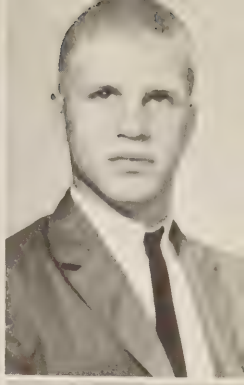

Charles Blue

Ralph Boggs

Gay Bollinger

Sally Boss

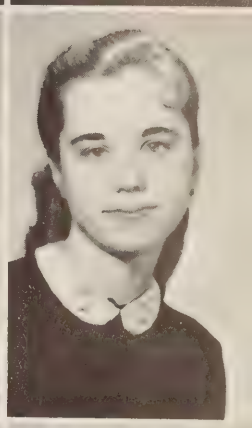

Sylvia Bowen

Linda Bower

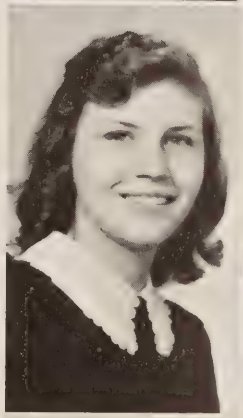

Johnnie Broome

Barbara Bryant

Peggy Burgess

Patricia Burnett

Virginia Carpenter

Bonnie Carroll

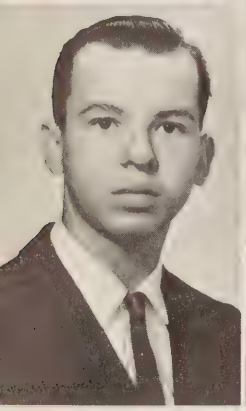
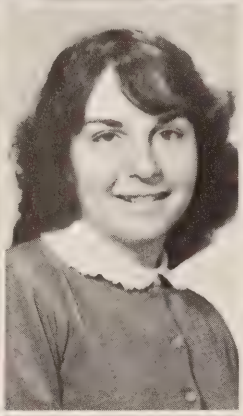

William Carroll

Arlene Cassety

Garcy Caudle

Patricia Chalkley

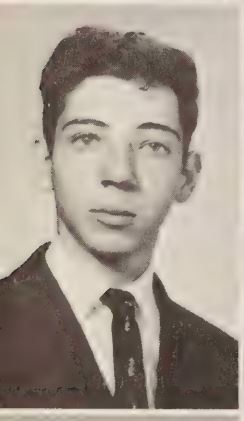
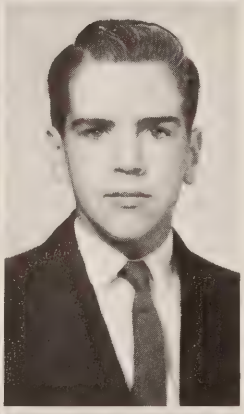

Lynn Church

Robert Clark

Patsy Coffey

Billy Coghill

Barbara Colbert

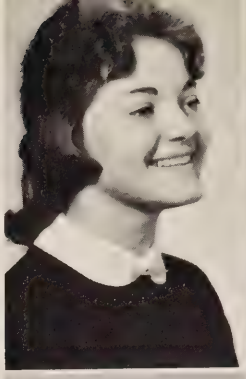

Sandra Condrey

Connie Cook

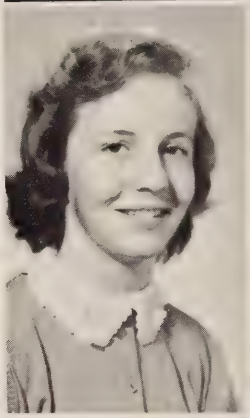

Betty Rae Cox

Joe Crandal

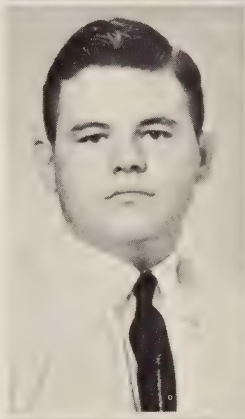

John Cussigh

Jackie Denny

Richard Dillon

Ken Dodson

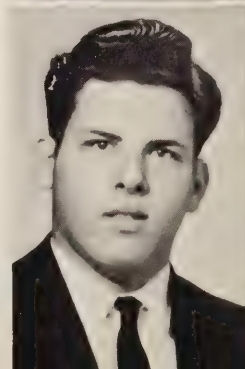

Sherry Dortch

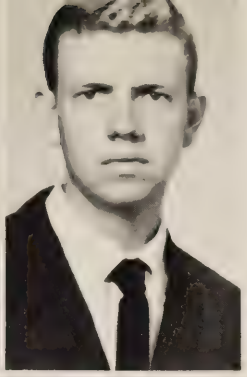

Merwyn Dowden

Larry Floyd

Billy Eanes

Robert Fowler

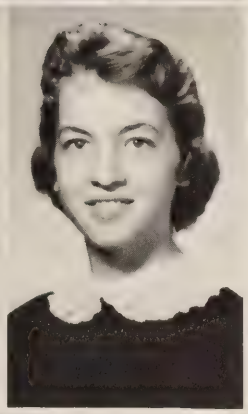

Jimmy Eaton

Randy Fugett

Trisha Ehly

Michael Galyen

Phyllis Elder

Raymond Gemundt

Betty Lou Elliott

Bonnie Gill

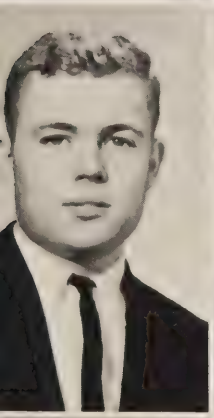
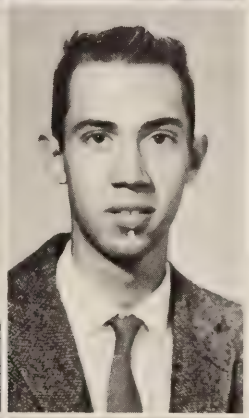

Donald Emerson

Arlene Golden

Alvin Ewing

Juanita Graham

Patricia Ferrel

Robert Gregory

Yvonne Fisher

Barbara Groves

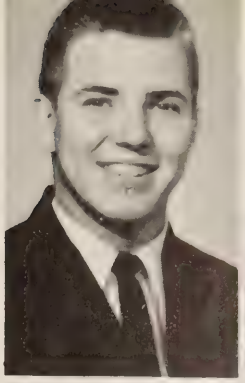
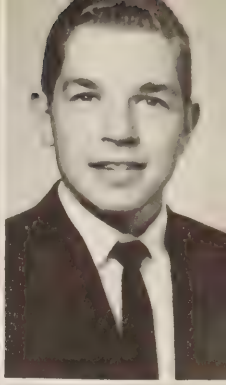
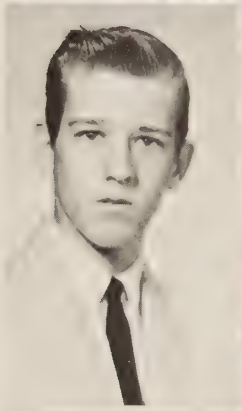
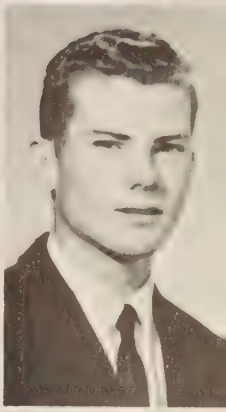
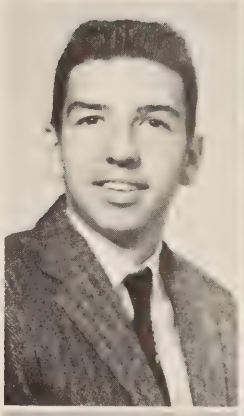

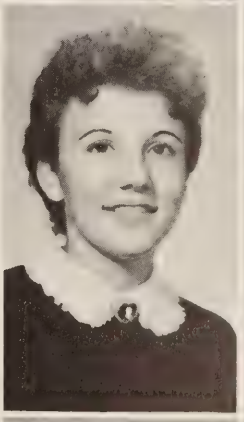

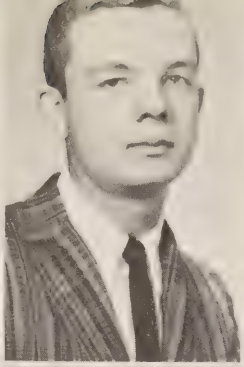

Dickie Grundy

Boyd Hammersley

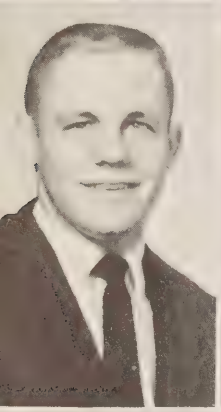

Jerry Harmon

Sandra Harmon

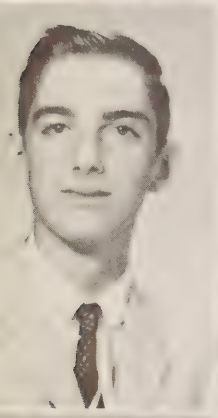
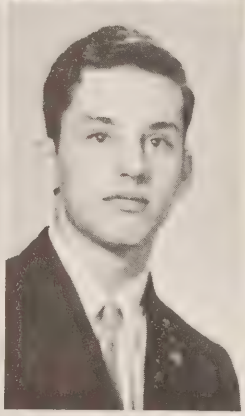

Richard Harris

John Haw

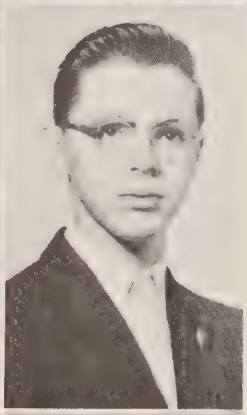

Joe Hayes

Dean Hazelton

Thomas Henderson

Nancy Herrmann

Donald Holmes

Charlotte Hubble

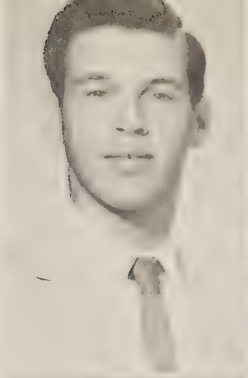

Jesse Hudler

Donald Hudson

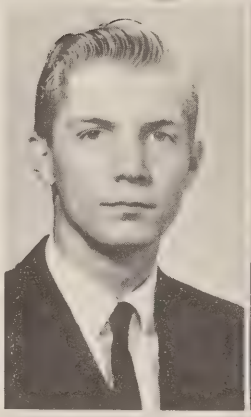

Joe Hughes

Leslie Ingle

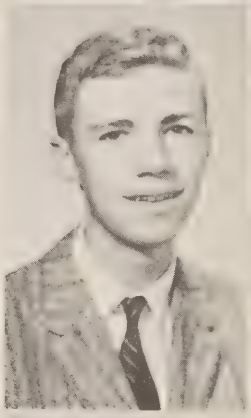

Ervin Johnson

David Jones

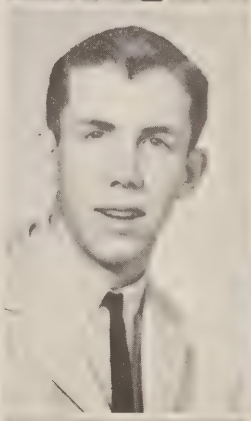
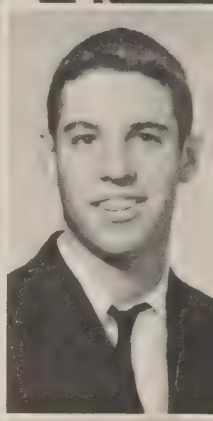

Ronnie Kaehn

Wayne Keenan

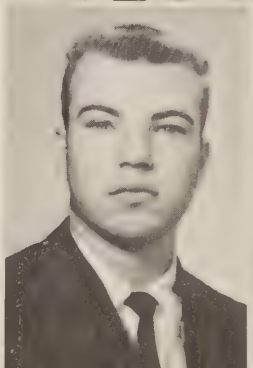
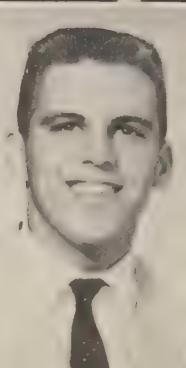

Robert King

Richard Marsh

Kenneth Kirkland

Cheryl Martin

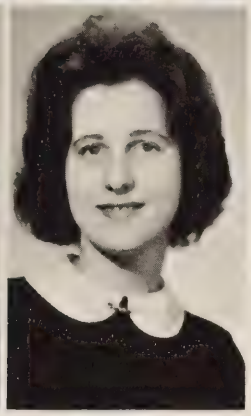

Kitty Lipscomb

Charlotte McFadden

Helen Little

Patrick McFarland

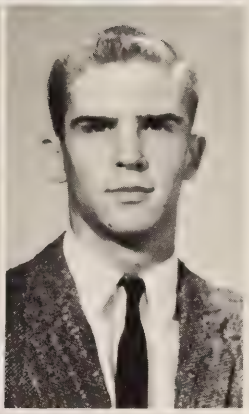

Beckie Lohr

John McKibbon

Bruce Lohr

Walter McKibbon

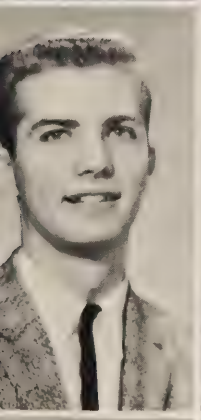

David Lohr

Judy Mitchell

Roberta Long

Jay Moody

Holly Maguigan

Robert Mooney

Jean Manhart

Dottie Morgan

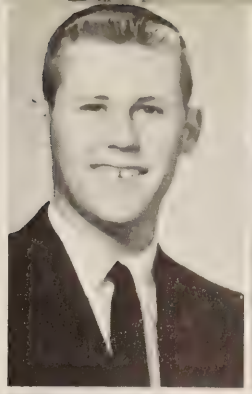

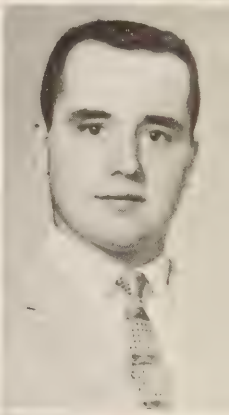
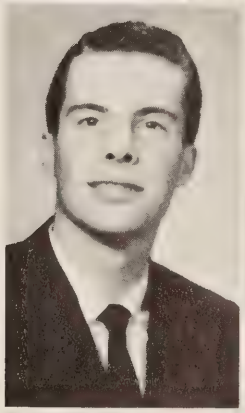
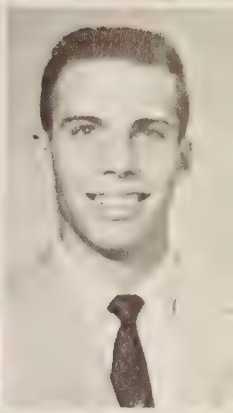

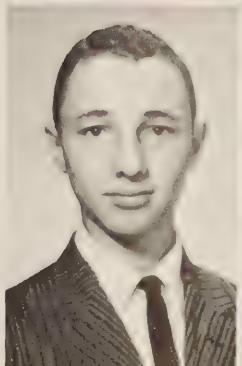

Sue Motley

Jan Porter

Patricia Myers

Patsy Porter

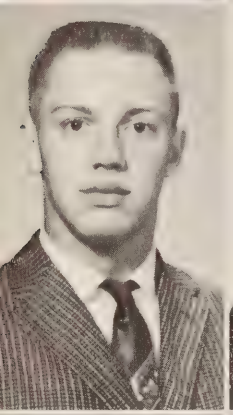
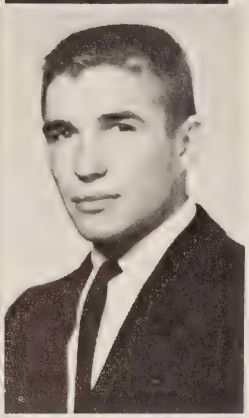

Floyd O'Brien

Dwayne Price

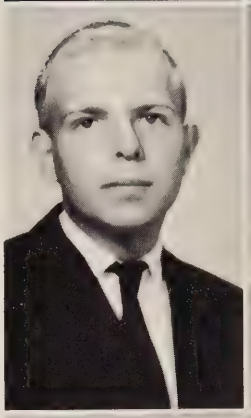
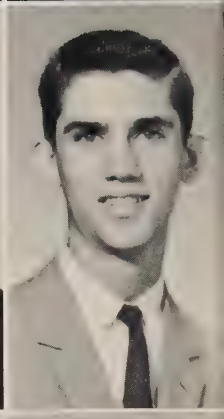

Ronnie Owens

Scott Ray

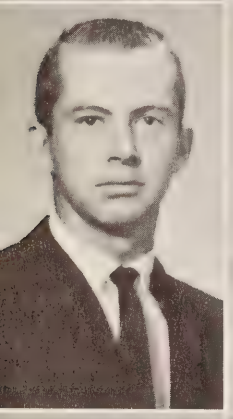
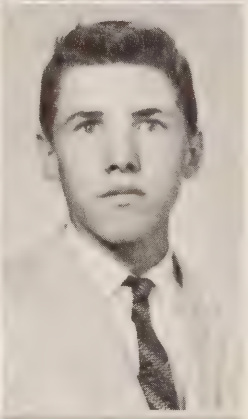

Gilbert Ozmore

Robert Raynor

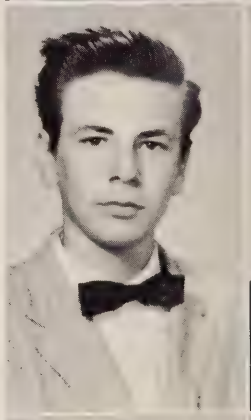

Douglas Payne

Carol Reekes

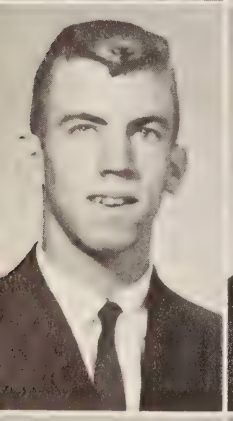

Scott Peach

Virginia Reibsamen

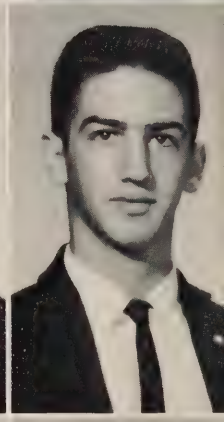

Carolyn Petree

Bradley Ridout

Arlene Pierce

Bernard Roane

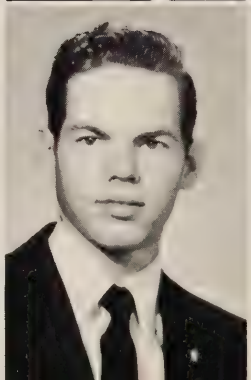
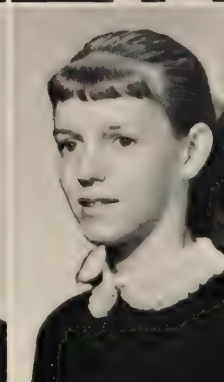

Peggy Poetter

Becky Robertson

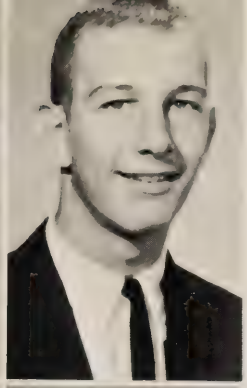

Jody Ronk

Phillip Ross

Pat Ruchart

Donna Russell

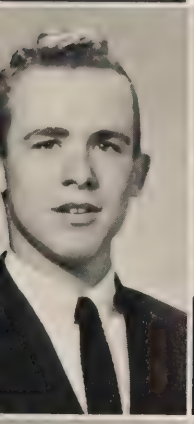
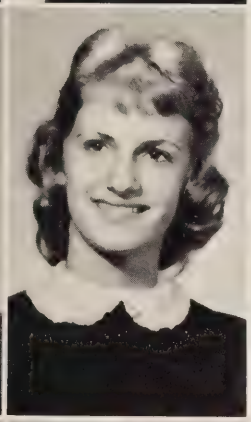

Jim Ryan

Carol Schenck

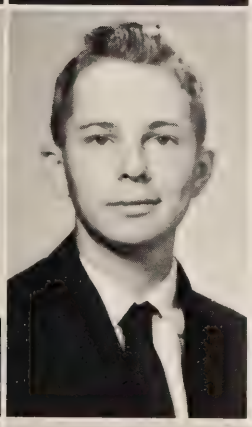

Sandra Sheilds

Aubrey Shelton

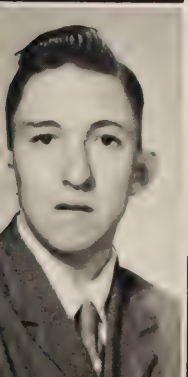
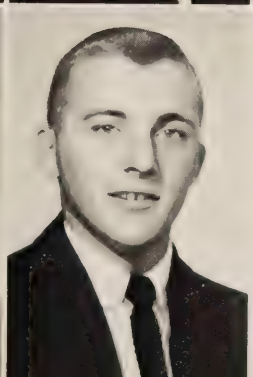

Bill Shillcutt

Gordon Simmons

Francis Sinclair

Joan Skinner

Wilma Smith

G. B. Spencer

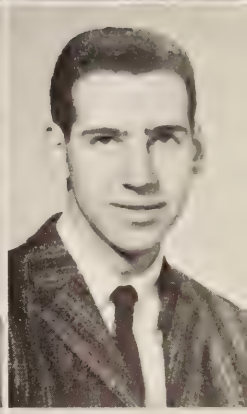

Linda Spinner

James Spurlock

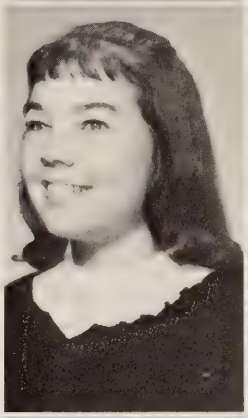

Glenn Squires

John Squires

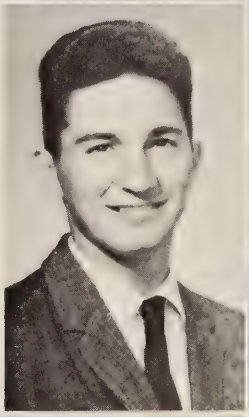
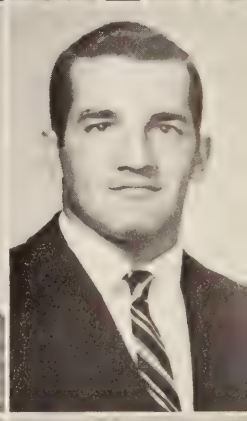

Sandra Stiffler

Sue Taylor

Linda Terrell

Stanley Westfall

Carol Thompson

Linda Whitlow

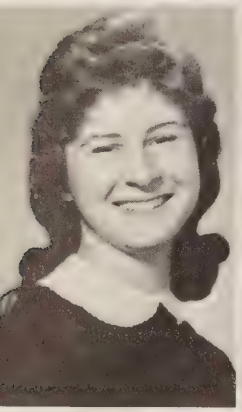

Frances Vaughan

Phillip Williamson

Kay Vaughan

Bruce Wilmouth

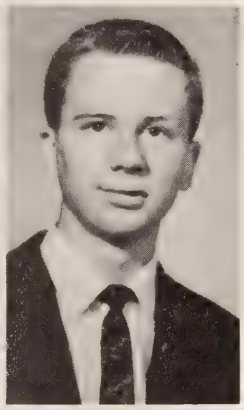

Patricia Wade

Betsy Wood

Nick Wagner

Patricia Wood

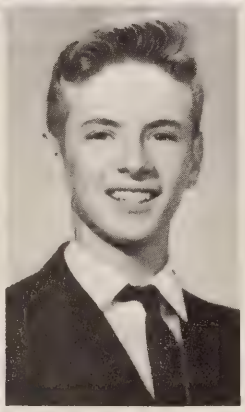

Nila Walker

Karen Woodfin

Floyd Washabaugh

Annette Woods

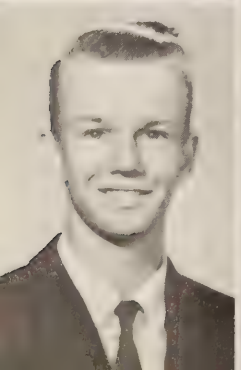

Robert Webb

Doris Worley

Barbara Weir

Jane Young

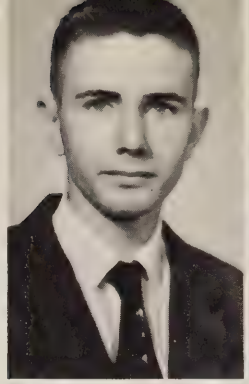

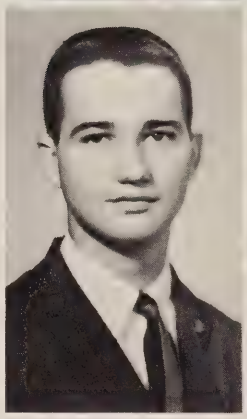

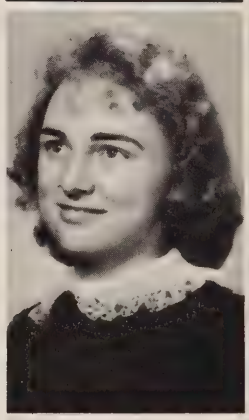

OCT • 60

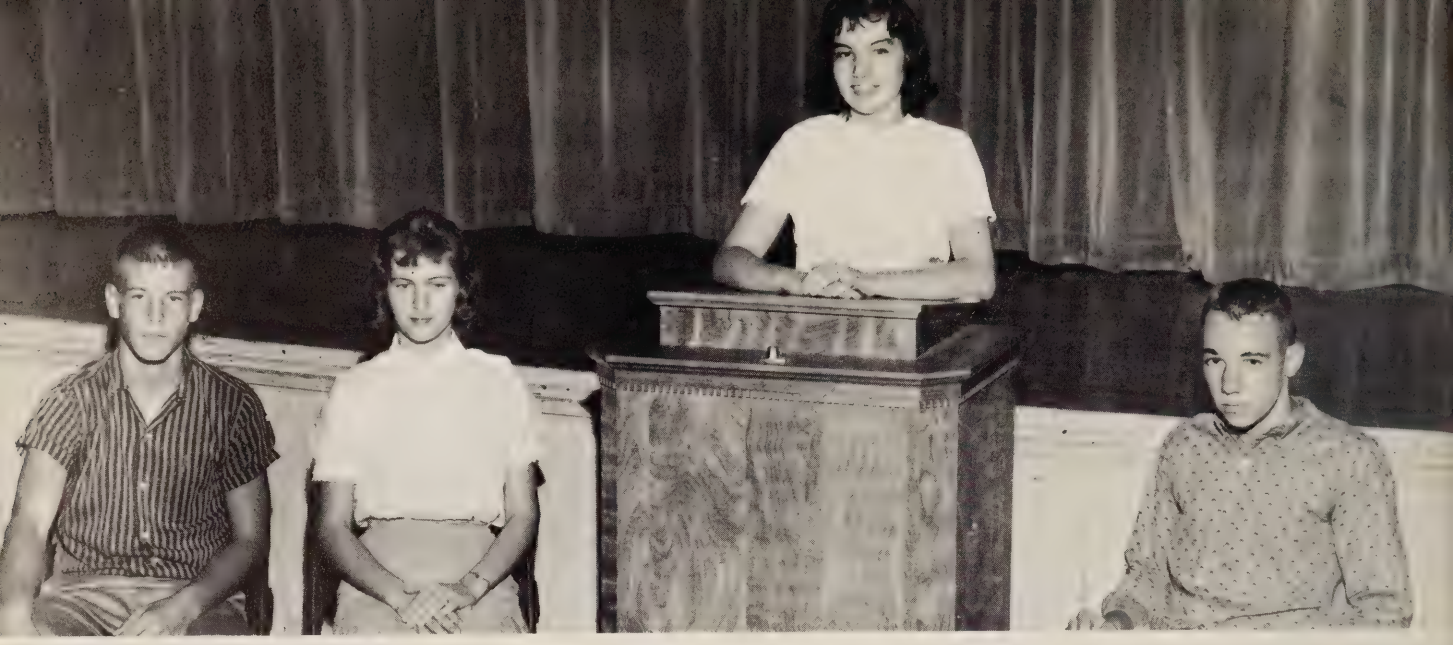

Sophomore class officers, Larry Adams, vice-president, Phyllis Garrett, secretary, Frances Sligh, president, Jerry Burke, treasurer, attend a class meeting.

SOPHOMORES

Larry Adams

Brenda Almeida

Sandra Altman

Kathleen Anderson

Gwen Andrews

Nancy Andrews

Larry Atkins

Henry Avent

Faye Avery

Brenda Barbour

1963

Charles Barbour
Betty Barker
Warron Barnes
Iva Lee Bates
Brenda Bell
Clyde Bennett

Rowland Berryman
Wilson Berryman
Reberta Beverly
Norris Billings
Peter Blake
Hugo Blasdel

Pat Blaylock
Johnny Bock
Tommy Bottoms
Johnny Bradley
Joyce Bratton
Patricia Broach

Benny Brockwell
Joan Brooks
Roger Brown
Sammy Brown
Glen Brubaker
Barbara Bryant

Jerry Burke
Robert Burton
Wilber Burton
Teresa Bush
Wayne Byrum
Charlotte Call

Robert Canoles
Bruce Campbell
Beth Carpenter
Wilson Carter
Ray Castleberry
Stanley Childs

Linwood Church
Barbara Clark
Donnie Clark
Michael Cline
Joyce Coghill
Kenion Coleman

Ricky Collins
Buddy Cook
Gale Cooper
Judy Cousins
Kathryn Cowherd
Joyce Cox

Jeffress Craddock
Carol Crostic
Sandra Crostic
Susan Crump
Gayla Crumpler
Morris Cumbie

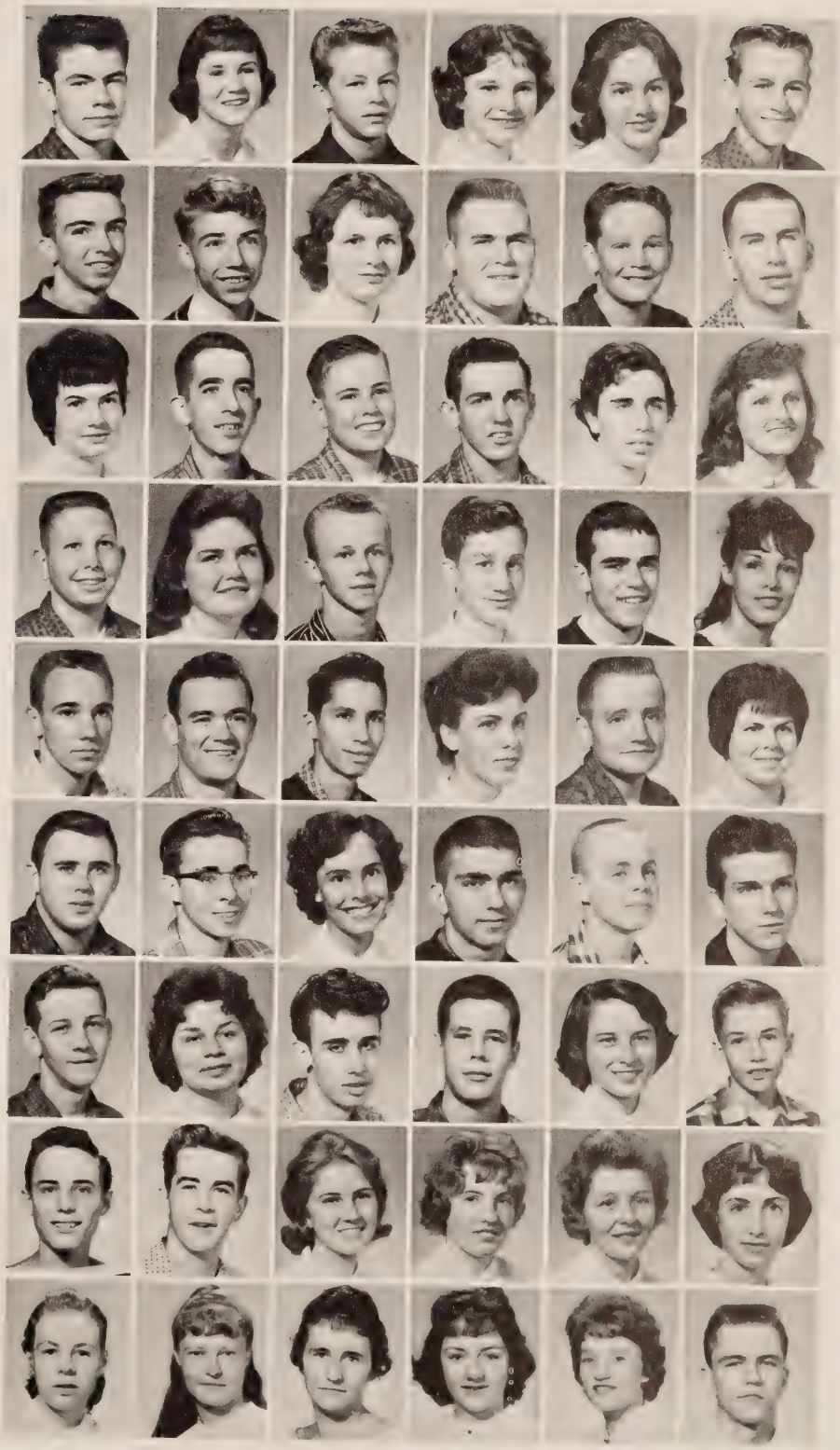

1963

Becky Davenport
Patsy Davis
Barbara Dean
Betsy Dean
Frank Deets
Judy Denny

Dennis Denson
Joan Doffmeyer
James Doyle
Judy Dressler
Micheal Dudley
Steve Dyson

William Dyson
Jimmy Early
Johnny Early
Curtis Edwards
Donnie Elliott
Dunbar Evans

Billy Ewing
Richard Fable
Dennis Felter
Gary Fendley
Carol Ferguson
Frank Fiala

David Fitzgerald
David Fitzgerald
Jimmy Fitzgerald
Sandra Franklin
Brenda Fugett
Richard Fulghum

Bill Fulton
Phyllis Garrett
Susan Garrett
Betty Gates
Ellen Geary
Lawrence Gettings

Don Girard
Howard Good
Jackie Gordon
Susan Gregory
William Guill
Alice Hagaman

Wayne Hardin
Gary Hargrave
Donald Harmon
Jimmy Harmon
Frank Harris
Tommy Harris

Tommy Harvey
Shirley Haw
Harry Heckel
Cecelia Hedges
Margaret Henshaw
Connie Hill

1963

April Holder
Johnny Honey
Glen Horning
Patsy House
Jack Huddle
Charles Hudson

Gayle Hylton
Wayne Ingram
Sandra Ivey
Brenda Jackson
Nancy James
Sharon Jansch

Tommy Jennings
David Johnson
Layton Johnson
Mary Ann Johnson
Wallace Johnson
Patsy Johnston

Clark Jones
Dolores Jones
Jimmy Jouget
Ted Keck
Victor Lea
Billy Leigh

Richard Leonowicz
Frank Luffman
Franklin Lundie
Emma McFarland
Heather Magruder
Sherry Marsh

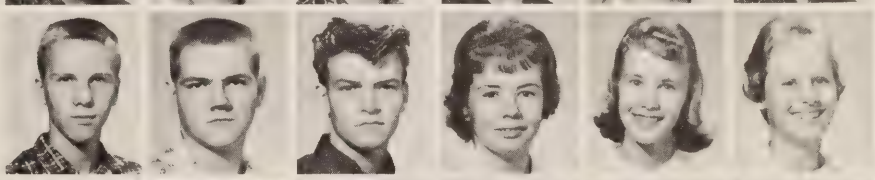

Donna Marshall
Evelyn Marshall
Patsy Martin
Thomas Mays
Michael Melnyk
Donald Messer

Chippy Micou
Christine Morgan
Charlotte Morris
Dolly Morris
Mary Lou Murphey
Jackie Murrell

Wayne Myers
Ann Nimmo
Joe Nunnally
Joe O'Brien
Linwood Osterbind
Fran Otey

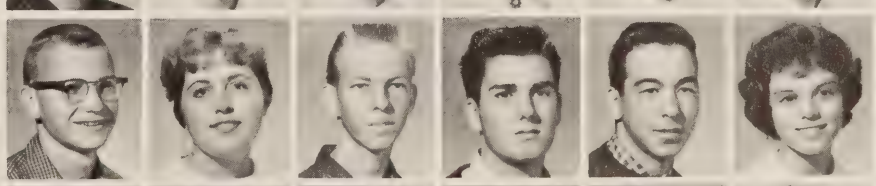

Wayne Ozmore
Kermit Park
Jerry Parker
Jane Payne
Bonnie Pelikan
Thomas Penny

1963

Joey Perkinson
Robert Perkinson
Charles Peterson
Carol Pillow
Sandra Pugh
Ann Quaiff

Linda Quate
Stanley Rabineau
Toni Ripley
Scotty Romaine
Harry Rowsey
Cheryl Ruffin

Paulette Rybar
Anne Scott
Sammy Shelton
Dolly Sheperd
Steve Shoosmith
Rosemary Shumate

Phyllis Simmons
Lin Slater
Frances Sligh
Sammy Smelly
Nancy Spain
Patrica Spiers

Dickie Stell
Leonard Stell
Mildred Stephenson
David Stewart
John Strader
Mary Strang

Hobie Swartwood
Brenda Taylor
Jane Taylor
Nan Taylor
Ralph Thurston
Frances Tingen

Jane Trainham
Grace Turner
Rose Wallace
Bobby Waraksa
Dora Weaver
Billy Wells

Bill Westbrook
Charles Williams
Jack Williamson
Lucy Williamson
Darlene Winn
Virginia Wolfe

Linda Wood
Monty Woodfin
Frances Wooldridge
Patsy Worley
Howard Worrell
Robert Young

The Freshman class officers are as follows: Ruth Keye, treasurer; Quinby Powers, vice-president; Melody Holder, president; Carol Bowles, secretary.

FRESHMEN

FIRST ROW (left to right): Linda Clark, Carolyn Grubbs, Donna Andrews, Brenda Harfield, Laura Blaha, Ann Grant, Mary Foster, Sue Elliott, Carole Blankenship, Rose Alley, Delores Hawkins. SECOND ROW: Judy Weyer, Kay Hall, Susan Faris, Judy Gray, Kay French, Claudia Garrett, Roberta Hatfield, Cheryl Gill, Ann Harris, Rita Jean Coleman, Patricia Cox, Beverly Allen. THIRD ROW: Tex Dunbar, Vern Favichild, Johnny Clanton, Logan Esarey, Tommy Cotton, Billy Cline, Harper Cole, Paul Dean, Eastmon Culbreath, Thomas Fenner. FOURTH ROW: Tommy Faggart, Jim Fry, Emmett Eggleston, Donald Garnett, Robert Garnett, Bill Colbourne, Charles Clemmens, Paul Broughton, Jimmy Fox, Richard Cosley, Richard Fott. FIFTH ROW: Mr. Hendrickson, Bobby Conway, Eugene Bryant, David Fisher, Tommy Dunnevant, Mike Fitzgerald, Jim Mayes, Jerry Curry, Jo Allen Eanes, Nancy Anderson, Frances Faison, Phillip Elder, Mr. Bruce.

FIRST ROW (from left to right): Joan Southall, Linda Rigon, Jean Stell, Edith Martin, Olivia Dunaway, June Steed, Elsie Shelton, Sharon Langster, Judy Lundie, Brenda Shelton, Beth McNeer, Joan Knighton. SECOND ROW: Nancy Spencer, Myrtle Spencer, Madge Meads, Sandra Smith, Nancy Atkinson, Bambi Lynn, Nora Starke, Carolyn Sites, Cathy McGee, Alvis Lowery, Marlene Markham. THIRD ROW: Butch Usry, Steve Schwartz, Frank Saunders, Ray Shepperson, Charles Salmon, Melvin Johnson, Ronnie Lohr, David Huband, Ed Knowles, Butch Jordan. FOURTH ROW: Thomas Leary, Mike Scott, Perry Smith, Lester Liptrap, Junior Shile, Billy Hudson, Lennie Leigh, Ronnie Ingle, Jack Hutchins, Mike Hutchinson. FIFTH ROW: Mr. Young, Jane Steed, Brenda Beck, Barbara Beane, Nancy Smith, Anique Spargue, Brenda Langford, Shirley Lacy, Doris Baugh, Donna Munn, Donald Shiffer, John Leland, Mrs. Peroe.

1964

FIRST ROW (from left to right): June Whitaker, Kitty Worley, Vickie Johnson, Pat Javins, Melodie Holder, Darlane Woodfin, Sally Jackson, Linda Holland, Mary Jane Horine, Judy Andrews, Marie Archer, Joyce Farmer. SECOND ROW: Sandra Smith, Joan West, Diane Cassety, Jane Dotson, Karen Wilmoth, Nancy Whiting, Beth Anne Wiesner, Gay Wright, Sylvia Worsham, Beverly Wilkinson, Belinda Young, Janet Webster. THIRD ROW: Troy Gee, Ned Hopkins, Benny Hayes, Ralph Harris, Bill Hirsch, Martha Geary, Kahlan Henderson, Donna Harris, Ruth Ann Keye, Lynn Dee Armstrong, Barbara Brooks, Babs Best. FOURTH ROW: Steven Bosshard, Bob Swensson, Rowland Hess, Emmett Williamson, Joe Wingo, Peter Honey, Fred Willis, Bill Herndon, Sanford Worsham, Gerald Graham, Rose Henshaw, Dale Jones. FIFTH ROW: Miss Webb, Wayne Carey, James Hailey, Robert Holcomb, Robert Whitt, Douglas Wheeling, Bonney Wilson, Bobby Williams, Horace Wade, Nancy Hudson, Miss Patterson.

FIRST ROW (left to right): Bennette Sturt, Claudia Mayberry, Shulby Rackly, Patsy Nelson, Cheryl Andrews, Gaynelle Bass, Pam Bishop, Margaret Bersik, Vickie Pepper, Connie O'Bannon, Sharon Baird, Pam Patterson. SECOND ROW: Diana Thomas, Vivian Toney, Betty Traylor, Shirley Miles, Edith Motley, Marie Vaughan, Barbara Stinson, Becky Vernon, Patsy Sturdivant, Ruth Thysell, Carol Mathews, Jo Carol Owens. THIRD ROW: Gary Tuck, Braden Tuck, Webster Maughan, Charles Rogues, Richard Moss, Johnny Moseley, Mike Matheny, Darrell Stoker, Wayne Taylor, Rodney Stotesberry, Judith Waters, Rachel Clark, Nancy Tucker. FOURTH ROW: Betty Wadkins, Woody McGonigal, Jerry Mann, Joe Mason, Carolyn Tuck, Judy Nunnally, Rob Steele, Bobby Westbrook, Vickie Throckmorton, Patsy Osborne, Sylvia Mullis, Sandra Proffitt. FIFTH ROW: Miss Albert, Maurice Tipton, Bill Tuck, Wayne Tunstall, Walter Scruggs, Alvin Mann, Kent Martin, Don Martin, Charles Turner, Paul Coleman, Jerry Vaughan, Bobby Thompson, Miss Brown.

1964

FIRST ROW (from left to right): Cherie Burgess, Shirley Pride, Gloria Perkinson, Susan Beville, Carol Bowles, Cheryl Redmond, Joyce Rickman, Patricia Cox, Sherry Hibbard, Brenda Marks, Carol Pierce, Barbara Jenkins. SECOND ROW: Carol Cassell, Sandra Schwartz, Janice Bodenhamer, April Biggs, Elaine Plaisance, Jean Robertson, Betsy Ryan, Jo Ann Brown, Connie Bond, Bonnie Tunstall, Kari Piczak, Garland Beazley. THIRD ROW: Ruth Chapli, Jeanie Carden, Connie Blankenship, Betsy Sue Gross, Sheelia Pierce, Margo Poutstan, Joe Power, William Redmend, Patsy Robinson, Pat Clark, Shirley Lassey, Kenneth Burger. FOURTH ROW: Ray Barnum, Gerry Ray, George Paulhemus, Johnny Blidsoe, Wayne Pash, Johnny Parlow, David Palumbo, Donald O'Donahue, Earl Paulston, Gilbert Bartle, Charles Bolenger. FIFTH ROW: Mr. Gibson, Johnny Bodenhamer, John Baten, M. C. Barfield, Larry Bell, Freddie Beck, Paul O'Berry, Rodney Floyd, Warren Chalkley, Don Robertson, James Patterson, Miss McCutchan.

Have a
Coke
Coca-Cola

The Eighth grade officers are Robert Hague, vice president, Pam McGuire, president, and Sandra Thorp, secretary.

EIGHTH GRADERS

FIRST ROW (left to right): Joan Moore, Sue Doyle, Sharon Davis, Theresa King, Beverley Martin, Betty Dabney, Lucy Jane Edwards, Pamela McGuire, Christine Dagenhart, Lucy Jane Edwards, Ann Dean, Carolyn Douglas, Phyllis McGahuey. SECOND ROW: Barbara Driver, Julie Daffron, Stacy Dodge, Marjorie Manley, Frances Denny, Diane Harris, Shirley Griffon, Tyler Scalone, Cliff Davenport, Kennith Cook, Ronnie Dodson, Wayne Delland. THIRD ROW: Dorothy Miles, Lynn Martin, Brenda Leake, Frances McKibbon, Frances McIntire, Anna Kestner, Stuart Daniel, Tommy Jenkins, Terry Brown, Ted Overby, Mrs. Llewellyn. FOURTH ROW: Mrs. Giles, Larry Crossland, Jimmy Ketcham, Chris Cuner, James Journigan, Ray Kite, Richard Johnson, Ronnie Jones, Mike Daugherty, Paul Jones, Richard King. FIFTH ROW: Sonny Dowdy, David Jackson, Ernest Joyner, Garland Edwards, Robert Cumbia, Ronald Collier, Claude Dickens, Marvin Dunlevy, Eddie Shell, Roger Denny, Terry Dalton, Mark Dudley, Billy Driskill, Rodney Dowty, Kemper Johnson.

FIRST ROW (left to right): Joan Walton, Dorothy Vecchioni, Alice Vaughan, Shirley Walker, Jane Uzel, Mary Wargofcak, Geraldine Vaughan, Rose Turner, Mr. Waddill. SECOND ROW: Mary Warsing, Linda Turner, Sharon Wagner, Carolyn Walters, Jo Ann Brown, Gail Washburn, Phillis Vaughan, Jeff Viar, Bill Whelpley. THIRD ROW: Clyde Turner, Wayne Viar, Charles Thomas, Johnny Wajick, Bruce Vecchioni, Waverly Thomas, Bobby Tucker. FOURTH ROW: Andy Van Abbs, Francis Vaughan, Mike Waguespack, Harvey Vaughan, Gene Wells, Steve Turley, Earl Turner, Lee Vaughan.

1965

FIRST ROW (left to right): Barbara Gross, Peggy Hopson, Peggy Jenkins, Shirley Holmes, Betsy Hill, Betty Hines, John Henshaw, Terry Harper, Mrs. Lawhorne. SECOND ROW: Rose Hollis, Diana Jones, Sheila Jansch, Mildred Katcham, Linda Jones, Patsy James, Elizabeth Johnson, Kathy Kain, Allen Harrille. THIRD ROW: Patsy Johnson, Elaine Jones, Carolyn Carter, Susan Hillier, Earl Osterbind, Ernie Hazzard, Jerry Hill, David Howell. FOURTH ROW: Ronnie Hargrave, Carroll Hudson, Jerry Hess, Tommy Horning, Jim Hughes, Edwin Howlett, Joe Hopkins, Carl Heckel, David Hirsch.

FIRST ROW (from left to right): Cheryl Carter, Lousie Bates, Carolyn Bledsoe, Phyllis Carlton, Wilma Chandler, Sharon Clarke, Revelda Burton, Shirley Carnes, Myra Broach, Barbara Anderson, Gladys Anthony, Linda Bowles, Diane Carroll. SECOND ROW: Barbara Burton, Donna Billow, Adrian Ballinger, Janice Boake, Robin Bidgood, Kathy Cole, Judy Bullington, Carol Barden, Merrily Bollinger, Sandra Bailey, Sharon Coffey, Linda Beck, Sandra Bolen, Billy Atkins. THIRD ROW: Miss Andrews, Andy Brockwell, Vernard Bailey, Rodney Bedwell, Clifton Andrews, Fred Baldwin, Wayne Anderson, Wilfred Almeida, Jerry Bracy, Mike Bowles, Kenny Arnold, Miss Bray. FOURTH ROW: George Bowling, Robert Anderson, Arnie Adams, Michael Bradley, Bobby Alley, Edward Bryant, Hayes Bush, Rodney Bishop, Brad Armstrong, Ronnie Burton, Jimmy Beazley, Charles Bishop. FIFTH ROW: Carol Bowlin, Larry Brown, James Immel, Alan Brittle, Ronald Tatro, Leonard Brooks, Harry Burnette, Boyd Brooks, Gene Burton, Neal Ambrose, Buddy Agee, Larry Akins, Dennis Allen, William Blasdel.

1965

FIRST ROW (from left to right): Patti Williams, Donna Wehren, Virginia Wehren, Pat Wells, Brenda Wells, Lelia Roope, Drena Zinn, Richard Wheelhouse, Paul Wilkins, Richard Wheelhouse, Paul Wilkins, Richard Werner, Skeeta Robins, Ronnie Womack, Jerry Raynor, John Reed. SECOND ROW: Willa Foster, Juanita Wolfe, Deloris Wooridge, Jean Wilson, Patricia Willard, Carol Whitmore, Nancy Womack, Patricia Wills, Kay Shirley, Janet Schaffer, Harold Yager, Ray Raynor. THIRD ROW: Mrs. Synan, Pat Mays, Barbara Whittle, Betty Scott, Syble Hart, Sarah Robertson, Betty Simmons, Lynn Ross, Ellen Shaw, Sally Savage, Willis Pope, Jerald Puckett, Mr. Easter. FOURTH ROW: John Grose, Johnny Pierce, Tim Williams, George Willis, Robert Woodard, George Williams, Milton Wilmouth, Malcom Reeves, Ronnie Whorley, Bill Yauger, Wayne Richard, and Eddie Worley. FIFTH ROW: Jennie Reed, Jerry Phinny, Willard Martin, Dick Kidd, Ronald Polhemus, Buddy Reibsamen, Sam Williams, Wayne Powers, Ronnie Rakes, Melvin Wyatt, Charles Wilcox, Dean Winston, Tom Rigby, David Wiley, James Vaughan.

FIRST ROW (left to right): Linda Hammond, Melanie Hawthorne, Anne Gulledge, Irene Gwaltney, Dale Harris, Pat Spake, Shelvie Taylor, Rose Marie Holmes, Bonnie Trimmer, Sandra Thorp, Pat Gulledge, Jeanette Berry, Katherine Hawkins. SECOND ROW: June Taylor, Barbara Slaybaugh, Nancy Staples, Diane Stigale, Virginia Lange, Judy Stell, Pearl Stephenson, Barbara Snead, Nancy Trapp, Shelby Griles, Carolyn Harris, Michele Hathcock. THIRD ROW: Bobby Hague, Jimmy Griffith, Don Graves, Eddie Gibson, Ben Sloan, Kenneth Sprague, Charles Stiener, Dick Goyne, Diane Harper, Betty Turner. FOURTH ROW: Dave Gwaltney, Billy Pearce, Lennie Smith, Tilden Hankley, Arthur Russell, Billy Shelton, Thomas Tennille, James Swartwood, Jim Silmon, Billy Seal, Donald Sims, Emmett Patton. FIFTH ROW: Chris Goad, Bill Geary, Gary Snead, Ronnie Gregory, Rodney Gregory, Rodney Bedwell, Ronnie Greene, Jimmy Thacker, Eddie Shell, Thomas Girard, Douglas Rumby, Bobby Gregory, Bruce Harding.

1965

FIRST ROW (left to right): J. C. Lacy, Harry Carol, Harold Conover, Stewart Clanton, Ronnie Carter, Jimmy Cox, Jim Cook, Ronnie Mann, Steve Matheny, Dick Lane, Bobby Mays, Jimmy Cole. SECOND ROW: Dale Martin, Mike Maguigan, Hugh Cline, Billy Marshall, Roger Mann, Roy Lindsey, Robert Clarke, Robert Campbell, Gregory Lockart, Larry Lang, Ronnie Cloud, Allan Martin. THIRD ROW: Billy Kafron, David Craig, Wayne Carey, Randy Cousins, Robert McAdams, David Liverman, Tom Maile, Joe Mayes, Lee Mane, Peggy North, Julia Holderman, Joan Moore. FOURTH ROW: Charles Clemens, Gerald Condrey, Barbara Crawley, Pat Creasy, Barbara Cranor, Jo Anne Mountfort, Regina O'Neill, Jane Nelson, Rhonda Roques, Donna Owens, Phyllis Mullis, Barbara Nesbitt, Pat Partin, Doris Edge. FIFTH ROW: Phyllis Clarke, Wanda Cook, Brenda Wilmouth, Merl Conn, Carolyn Cox, Fay Crumpler, Monica Cotcamp, Crystal Cox, Sally Crump, Cheryl Comer, Diane Crostic, Barbara Crowe, Vivian Coleman, Mary Cussigh, Kay Crews.

FIRST ROW (from left to right): Peggy Fendley, Linda Gill, Nancy King, Sandra Gardner, Brenda Frazier, Cynthia Evans, Carol Fulton, Anne Evans, Mrs. Grant. SECOND ROW: Jerry Fuggett, Patricia Felts, Lorretta Ellinson, Rebecca Frith, Katie Eller, Gloria Jean Emerson, Barbara Glaspie, Delores Ford, Mary Eleanor Gibson. THIRD ROW: Roger Clark, Billy Evans, Otis Ferguson, John Eyler, Mac Fowler, Kenny Felts, Jot Eve, Robert Fried. FOURTH ROW: Sammy Floyd, David Foldesi, Robert Fleming, Bobby Foxter, Roger Galyen, Jack Ferrell, Allen Faw, Ercell Fisher.

1965

FIRST ROW (left to right): Dale Patrick, Jane Ragland, Bonnie Reeu, Joyce Reeves, Kay Phinney, Donald Paul, Betty Raymon, Nancy Riddle, Linda Rash, Claudia Pavey. SECOND ROW: Sue Porter, Trudy Quate, David Parker, Robert Phillips, Durwood Michael, Ronnie Perkinson, Ann Rickman, Maggie Poole. THIRD ROW: Larry Payne, David Miller, Tyler Scalone, James Morgan, Phillip Pennington, Marvie Mitten, Henry Patton, Mr. Rothert. FOURTH ROW: Mike O'Neille, Wayne Miles, Edward Norris, John Osborne, Eddie O'Neille, Leroy Parker, Guy Moffat.

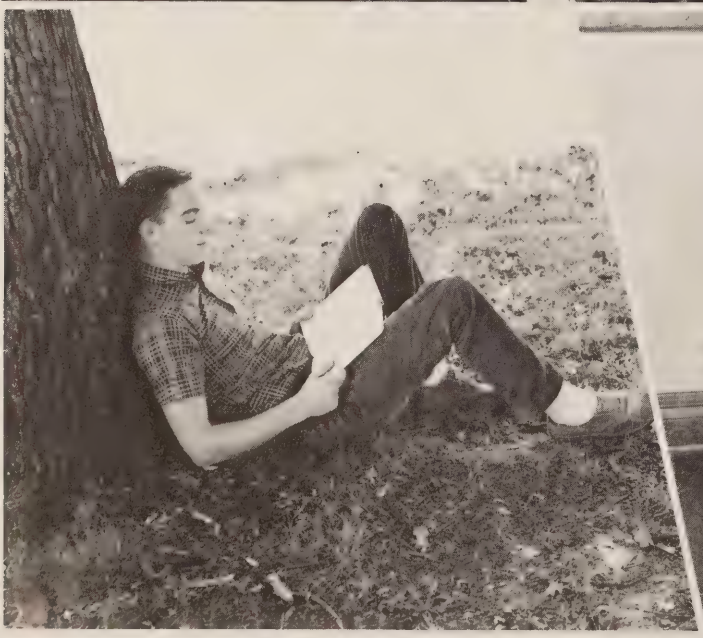

Activities

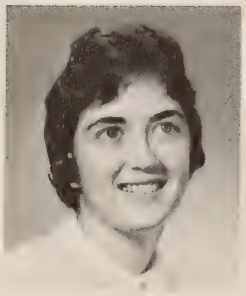

Nan Davis
Co-Editor

Typists are busy with REFLECTOR copy. FIRST ROW (left to right): Gracie Daniel, Julia Fisher, Becky Burnett,

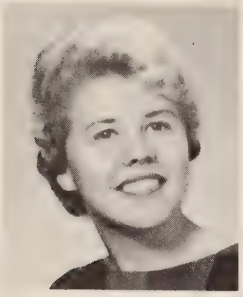

Kathy Dodge
Co-Editor

REFLECTOR

It is difficult to make ends meet, but the Business staff is attempting to do so. The assistant advertising manager is Virginia French, the circulation manager is Stephen Galyen, the advertising manager is Jerry Harwell, and the business manager is Paul Early.

Miss Webb, copy reader; Jimmy Coghill, photography editor; Mary Lou Newman, art editor; Gudrun Corbin, associate art editor. Ideas can be gained by carefully examining REFLECTORS of previous years.

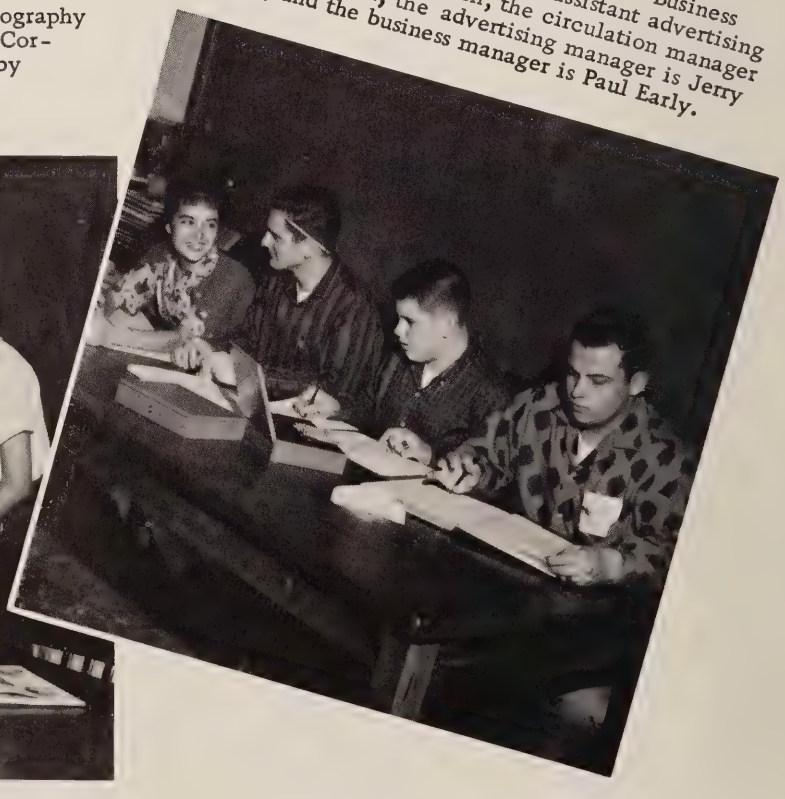

Marie Traylor. SECOND ROW: Cynthia Cole, Marcia Wehren, JoAnn Mead, Dean Winn.

Feature editor Nancy Harlow, junior editor Sally Boss, literary editor Bonnie Ray, and senior editor Joanna Otto work together to group pictures.

STAFF

The entire REFLECTOR staff meets to discuss the 1961 REFLECTOR. FIRST ROW (left to right): Julia Fisher, Jerry Harwell, Nan Davis, Kathy Dodge, Stephen Galyen. SECOND ROW: Miss Biddle, sponsor, Cynthia Cole, Mr. Crump, sponsor, Marcia Wehren, Becky Burnett, Dean Winn, JoAnn Mead, Paul Early, Jimmy Coghill, Gudrun Corbin, Joanna Otto, Bonnie Ray, Sally Boss, Marie Traylor, Gracie Daniel, Nancy Harlow, Mary Lou Newman.

Miss Thelma S. Biddle Sponsor

Mr. J. Wilson Crump Sponsor

STUDENT CO-OPERATIVE

FIRST ROW (from left to right): Barbara Burton, Lynn Dee Armstrong, John WaJick, Bonnie Tunstal, Carolyn Grutt, Jeanette Berry, Sandra Throp, Sue Elliott. SECOND ROW: Bob Westbrook, Richard Fogg, Butch Usry, Donna Harris, Roger Denny, Sandra Bailey, Linda Rash, Peggy Fendley, Jane Nelson, Loretta Rybar, Mrs. Giles. THIRD ROW: Pamela McFuire, Sandra Proffitt, Susan Beville, Gay Wright, Sheila Jansch, Alice Wimberly, Monica Cotcamp.

Pam McGuire, a Junior S.C.A. representative, holds the door open for her Sadie Hawkins date, Roger Denny.

Junior S.C.A. members decorate for a coming dance. They are Lynn Dee Armstrong, Susan Beville, Donna Harris, and Barbara Burton.

Judy Mitchell, a Senior Council member, is showing the Junior S.C.A. representatives how to make flowers for their float in the Homecoming Parade.

ASSOCIATION

FIRST ROW (left to right): Mickie Rabineau, Holly Maguigan, Joyce Sligh, Johnny Broughton, Patricia Myers, Pat Ruckart, Beverly Quate, Becky Lohr. SECOND ROW: Gail Johnson, Marylou Murphey, Patsy Poole, Nancy Herrmann, Joanna Otto, Sarah Ellis, Mrs. Westbrook. THIRD ROW: Johnny Early, Douglas Perdue, Frances Sligh, Jim Clark, Larry Adams, Walter McKibbon, Dick Grundy, Patsy Coffey, Barbara Colbert, Adrienne Apperson.

Gail Johnson, Holly Maguigan, and Dick Grundy polish the trophy case.

The Senior S.C.A. officers are Patricia Myers, secretary, Pat Ruckart, treasurer, Joyce Sligh, vice-president, Johnny Broughton, president, and Holly Maguigan, recorder. Johnny is demonstrating the new film projector for the other officers.

Pat Ruckart and Joanna Otto are decorating the school bulletin board while Mrs. Westbrook gives some helpful hints.

FIRST ROW (left to right): Gracie Daniel, Sarah Ellis, Gail Johnson. SECOND ROW: Bonnie Ray, Meredith Robertson, Barbara Agee. THIRD ROW: Miss Biddle, Mrs. Broughton, sponsor, George Hazelton, Gayle Dodd, Clarence Elliott, Nan Davis, Kathy Dodge, Paul Early.

QUILL & SCROLL

Gayle Dodd is giving Gail Johnson her new Quill and Scroll pin as other members, Julie Roman and Sarah Ellis, look on.

The 1961 Quill and Scroll officers are Gracie Daniel, historian, Gayle Dodd, vice president, Kathy Dodge, president, and Bonnie Ray, secretary-treasurer.

FIRST ROW (from left to right): Nan Davis, Sarah Ellis, Gail Johnson, Julie Roman. SECOND ROW: Miss Hudson, sponsor, Chick Beville, Dick Sollars, Jimmy Coghill. THIRD ROW: Paul Early, Johnny Broughton, Clarence Elliott, and Douglas Perdue.

NATIONAL HONOR SOCIETY

The National Honor Society's officers are Sarah Ellis, vice-president, Jimmy Coghill, treasurer, Paul Early, president, and Nan Davis, secretary.

Chick Beville, Julie Roman, Johnny Broughton, and Gail Johnson are making plans for a sock hop.

HI-Y

The Hi-Y members are as follows: FIRST ROW (left to right); Walter McKibbon, Chuck Agrella, Kenneth Dodson, Donald Hudson, Clarence Elliott. SECOND ROW; Dick Grundy, Boyd Hammersley, Charles Hudson, Chuck Moore, Michael Neal. THIRD ROW; Chick Beville, Dick Sollars, Jerry Harwell, Johnny Early, Ray Cumbie. FOURTH ROW; Mr. Young, A. M. Kinker, Wayne Byrum, Bob Mooney, Max Fitzgerald. FIFTH ROW; Millard Vernon, Jimmy Early, Glenn Smith, Paul Early, Billy Woodfin. SIXTH ROW; Doug Spencer.

The Hi-Y officers are as follows: Doug Spencer, secretary; Paul Early, vice-president; Dick Sollars, treasurer; Ray Cumbie, chaplain; Glenn Smith, historian; Chick Beville, president.

TRI-HI-Y

The Tri-Hi-Y officers are as follows: Nancy Herrmann, secretary; Mary Lou Newman, vice-president; Gudrun Corbin, president; Peggy Burgess, historian; Sandy Byrum, treasurer.

The Tri-Hi-Y members are as follows: FIRST ROW; Nancy Herrmann, Gudrun Corbin, Cynthia Cole, Sandy Byrum, Sarah Ellis, Martha Atkins, Meredith Robertson, Virginia French. SECOND ROW; Mrs. Young, Virginia Reibsamen, Maryan Thomas, Martha Wyatt, Bonnie Ray, Betsy Coats, Julie Roman, Gail Johnson. THIRD ROW; Joanna Otto, Susan Bock, Barbara Garnett, Barbara Peele, Brenda Lundie, Mary Lou Newman, Kathy Dodge, Nan Davis, Mickie Rabineau. FOURTH ROW; Becky Lohr, Patricia Myers, Barbara Colbert, Linda Spinner, Carolyn Petree, Peggy Burgess, Holly Maguigan, Sally Boss, Judy Mitchell, Nancy Nuckols.

FIRST ROW (from left to right): Bradley Rideout, Kenneth Dodson, Jimmy Early, Dennis Harrup, Chick Beville, Richard Grundy. SECOND ROW: Donald Holmes, Louis Baldwin, Larry Adams, Chuck Moore, Johnny Early, Dick Sollars, Walter McKibbon. THIRD ROW: Johnny Broughton, George Bell, Phillip Ross, Stephen Galyen, Paul Early, John Haw. FOURTH ROW: Billy Woodfin, Glenn Smith, Jim Clark, Mr. Mack D. Moore, sponsor.

KEY CLUB

The Key Club has elected as its sweetheart this smiling junior, Virginia Carpenter.

The officers of the Key Club are as follows (from left to right): Doug Perdue, secretary; Jim Clark, president; John Broughton, vice-president; Billy Woodfin, treasurer.

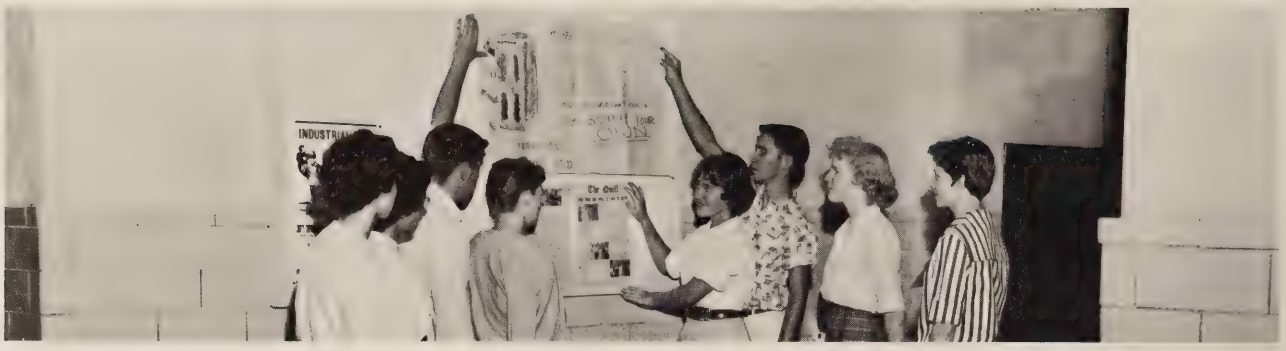

Members of the circulation staff put up posters to advertise the Quill. They are as follows (from left to right): Diane Vaughan, Sandy Byrum, Rudy Hecker, Brenda Gunn, Joanna Otto, Chick Beville, Nancy Nuckols, Sarah Ellis.

THE QUILL

Clarence Elliott, co-editor, Mrs. Nancy Broughton, sponsor, and Julianne Roman, co-editor, make plans for the next issue of The Quill.

Bob Mooney, assistant photographer, George Hazelton, photographer, Glenn Smith, Cynthia Cole, Sandra Poole, and Gail Johnson, members of the business staff, and John Heil, cartoonist, discuss the latest Quill scoop.

The Quill typists are as follows (from left to right): Barbara Colbert, Diane Herr, Carolyn McDaniel, Shirley Barbour, Donna Alcock, Brenda Lundie, head typist.

Reporters Aubrey Mitten, Bonnie Ray, Faye Gray, Barbara Agee, Dick Sollars, Meredith Robertson, Diane McDaniels, Bob Stoker, Kay Longest, and Joyce Sligh interview our principal Mr. Crump.

KNIGHTS' REVIEW

FIRST ROW (left to right): Ellen Geary, Judy Mitchell, Jody Ronk, Patricia Myers, Jonnie Driver, Marianne Deets, Charlotte McFadden, Patricia Ehly, Susan Anderson, Carolyn Petree. SECOND ROW: Barbara Agee, Holly Maguigan, Mike Fitzgerald, Charles Hudson, Bob Mooney, Carole Thompson, Pat Chalkley, Carol Lange.

Editor Holly Maguigan makes a phone call while Miss McCutchan, the sponsor, supervises.

LIBRARY CLUB

FIRST ROW (left to right): Joyce Cox, Mary Ann Johnson, Sandra Smith, Elizabeth McNeer, Judy Smawley, Linda Jones, Joan Southall. SECOND ROW: Mary Lou Newman, Frances McIntire, Carolyn Goad, Barbara Slaybough, Susan Hillier, Barbara Burton, Sandra Gardner, Melvin Johnson, Richard Johnson, Dennis Denson. THIRD ROW: Belinda Young, Olivia Dunaway, Mary Strang, Joan Daffmeyer, Barbara Brooks, Terry Harper, Paula Vaughan, Miss Pickhardt, Elizabeth Johnson.

DANIEL LIFE

FIRST ROW (left to right): Judy Mitchell, Roberta Long, Mrs. Peroe, Janice Baake, Mary Strang, Pat Myers.
SECOND ROW: Ray Castleberry, Holly Maguigan, Sally Boss, Robert Mooney.

JR. RED CROSS

Reading from left to right: Sharon Coffee, Sandra Condrey, Jo Ann Mountford, June Wade, Marlene Markham, Brenda Jackson, Jean Robertson, Linda Beck, Donna Andrews, Stacy Dodge, Jo Ann Mead, Patsy Davis, Patsy Osborne, Lucy Williamson, Sylvia Sudduth, Shirley Barbour, Ronnie Cloud, Linda Zagalia, Mike Garnett, Ronnie Womack, Scott Ray, Bud Reibsamen, Carroll Hudson, Bobby Westbrook, Linwood Church, Holland Hague, Jimmy Beazley, Erselle Fisher, David Craig. First table: Claudia Paurey, Jo Ann Brown, Brenda Bick. Second table: Crystal Cox, Connie Blankenship, Gayla Crumpler, Patsy Seay, Sandra Poole, Adrienne Apperson, Kitty Lipscomb, Fran Otey, Sally Boss, Jay Moody, Dottie Morgan, Linda Whitlow, Beverley Martin, Nancy Linda Gill.

The officers of the Junior Red Cross are Stacy Dodge, secretary of the Junior Council, Joanne Mountfort, president of the Junior Council, Sally Boss, president, Jay Moody, vice-president, and Linda Whitlow, secretary of the Senior Council.

FIRST ROW (left to right): S. Boss, historian, J. Roman, president; G. Johnson, vice-president; R. Long, treasurer. SECOND ROW: Mrs. Inge, sponsor; B. Ray, secretary; N. Herrmann, S.C.A. representative.

FIRST ROW (left to right): B. Ray, S. Byrum, C. Thompson, C. Reekes, T. Ehly, C. Schenck, L. Whitlow, C. McFadden, R. Long, M. Blankenship. SECOND ROW: J. Mitchel, P. Myers, C. Martin, S. Boss, B. Lohr, H. Maguigan, P. Burgess, C. McDaniels, D. McDaniels, S. Taylor, C. Petree, Mrs. Inge. THIRD ROW: B. Quate, S. Ellis, G. Johnson, M. Rabineau, G. Daniel, B. Lundie, M. Wyatt, B. Coats, B. Agee, M. L. Newman, R. Robertson. FOURTH ROW: J. Roman, D. Holmes, S. Galyen, B. Mooney, N. Herrmann, W. McKibbon, P. Ferrell, V. French, M. Vernon, C. Elliott. FIFTH ROW: K. Dodge, B. Davenport, F. Leigh, L. Adams, S. Marsh, A. Quaiff, B. Stoker, J. Sligh, S. Dortch, V. Reibsamen, J. Denny. SIXTH ROW: N. Wagner, J. Ryan, J. Ronk, J. Hughes, D. Grundy, D. Perdue, A. Mitten, D. Sollars, P. Early, C. Beville. SEVENTH ROW: J. Burke, D. Hudson, P. Burnett, J. Haw, D. Hazelton, K. Dodson, G. Hazelton, J. Coghill, T. Harvey. EIGHTH ROW: J. Craddock, D. Marshall, N. Taylor, J. Merrell, G. Hilton, C. Hedges, B. Dean, N. Spain, P. Blaylock, H. Avent, H. Heckel. NINTH ROW: J. Bratton, C. Jones, L. Johnson, E. Edwards, D. Stewart, J. Early, R. Castlebury, J. Early. TENTH ROW: K. Cowherd, S. Romaine, D. Evans, C. Moore, J. Williamson, T. Harris, K. Park, B. Carpenter. ELEVENTH ROW: P. Poole, P. Garret, N. James, S. Ivey, H. Magruder, E. Geary, M. L. Murphey, K. Anderson, S. Altman, R. Beverly, S. Hall, S. Franklin, J. Payne.

ADLOYHO CLUB

FIRST ROW (left to right): S. D. Redmond, B. Fugett, S. Marsh, C. Bowles, D. Harris, S. Beville, C. Salmon, J. Power. SECOND ROW: M. Hutchinson, B. Thompson, R. Fogg, D. Garnett, B. Westbrook, K. Martin, N. Hopkins, B. Bell, N. James. THIRD ROW: V. Pepper, B. Wadkins, C. Baird, M. Julian, R. Lohr, R. Moss, V. Fairchilds, L. Johnson, A. Parkinson. FOURTH ROW: D. Crowder, B. Beck, J. Southall, P. Cox, S. Proffitt, P. Sturdivant, K. French, M. H. Holder, K. Park. FIFTH ROW: N. Atkinson, B. Wilkinson, N. Tucker, B. McNeer, A. Harris, B. Ryan, K. Piezar, S. Worsham, M. L. Murphey. SIXTH ROW: S. Smith, K. Anderson, B. Pelikan, J. Murrell, D. Marshall, P. Blaylock, F. Tingen, P. Garrett, H. Magruder. SEVENTH ROW: B. Swensson, G. Polhemus, B. Coulbourne, W. McGonigal, M. Matheny, J. Mann, P. Broughton, C. Jones, E. Edwards. EIGHTH ROW: C. McGee, J. Brown, D. Andrews, J. Waters, B. Tunstall, E. Plaisance, J. Gray, J. Early, M. Geary. NINTH ROW: L. D. Armstrong, G. Hylton, J. Bratton, B. Davenport, F. Sligh, K. Cowherd, S. Altman, B. Best, J. Lundie. TENTH ROW: R. Thysell, B. Vernon, M. Bersik, L. Blaha, J. Rickman, J. C. Owens, S. Langster, S. Lassey, K. Wilmoth. ELEVENTH ROW: S. Jackson, B. Beane, C. Matthews, J. Payne, S. Franklin, C. Garret, C. Hedhes, R. A. Keyl, G. Wright. TWELFTH ROW: N. Taylor, C. Grubb, S. Faris, A. Quaiff, N. Spain, L. Adams, B. Almeida, T. Harvey, Mrs. Edens. THIRTEENTH ROW: B. A. Wiesner, B. Lynn, A. Grant, B. Carpenter, S. Haw, J. Craddock, R. Beverly, H. Avent, H. Heckel. FOURTEENTH ROW: S. Romaine, J. Williamson, C. Moore, E. Geary, D. Evans, B. Harris, E. Geary, C. Gill. FIFTEENTH ROW: W. Maughan.

Junior Adloyho Club officers are S. Beville, S.C.A. representative, M. Geary, secretary, L. Armstrong, president, M. Matheny, vice-president, L. Gill, treasurer, C. Mathews, historian.

DRAMATICS CLUB

FIRST ROW (left to right): Jimmy Fitzgerald, Aubrey Puett, Bob Stoker, Millard Vernon, A. M. Kinker, Gary Fendley, Meredith Robertson, Ellen Geary, Beth Carpenter, Sandra Franklin. SECOND ROW: Sherry Dortch, Peggy Reeves, Patsy Seay, Lee Neff, Jennie Napier, Susan Gregory, Mary Lou Murphy, Mary Strang, Kay Longest. THIRD ROW: Kathleen Anderson, Donna Marshall, Bonnie Pelikan, Jane Payne, Brenda Lundie, Marie Traylor, Sylvia Bowen, Peggy Burgess, Holly Maguigan. FOURTH ROW: Adrienne Apperson, Maryan Thomas, Duncan Worsham, Louis Baldwin, Clarence Elliott, Patsy Coffey, Barbara Colbert, Fran Otey, Martha Atkins. FIFTH ROW: Mr. Gibson, Miss Funai, Bob Mooney, Bill Shillcutt, Dwayne Price, Jody Ronk, Patricia Burnett, Roberta Beverly, Susan Bock.

The Dramatics Club officers are as follows (left to right): Patsy Seay, treasurer; Jody Ronk, secretary; Joyce Sligh, vice president; and Kay Longest, president.

Patsy Coffey and Maryan Thomas are giving the finishing touches to Adrienne Apperson's make-up.

Miss Funai and Mr. Gibson are listening to Holly Maguigan, Clarence Elliott, and Susan Bock.

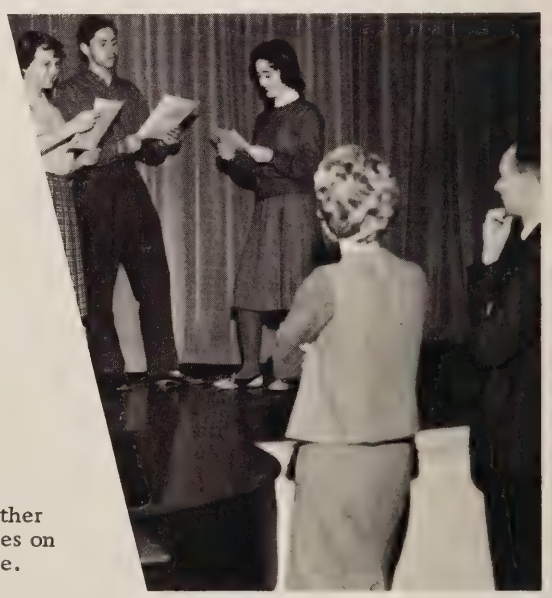

The cast of "The Other Wise Man" assembles on the auditorium stage.

Mixed Chorus: FIRST ROW (left to right): Brenda Taylor, Mary Blankenship, Diane Vaughan, Betty Rae Cox, Peggy Reeves, Janice Pennington, Phillip Elder, Robert Burton, Frances Sligh, Betty Stewart, Susan Bock, Ray Castlebury, Ray Daughety, Phyllis Simmons, Barbara Groves, Kathryn Cowherd. SECOND ROW: Barbara Bryant, Robert Young, Dwayne Price, Larry Hull, Robert Gregory, Ervin Johnson, Thomas Mays, Victor Lea, David Lohr, Louis Baldwin, Tim Lockhart, Jackie Gordon, Gordon Simmons, Kitty Lipscomb, Becky Davenport.

CHORUS

Girls' Chorus: FIRST ROW (left to right): Claudia Pavey, Ann Quaiff, Brenda Fugett, Patsy Poole, Arlene Cassety, Johnnie Broome, Myrtle Spencer, Jarvis Percival. SECOND ROW: Judy Hales, Faye Gray, Martha Hague, Betsy Dean, Jan Porter, Evelyn Horning, Bonnie Carrol, Joan Vincent.

DEBATE TEAM

Miss Webb, sponsor of the Debate Team, helps Susan Bock and Kathleen Anderson do research work in preparing for their arguments.

BAND

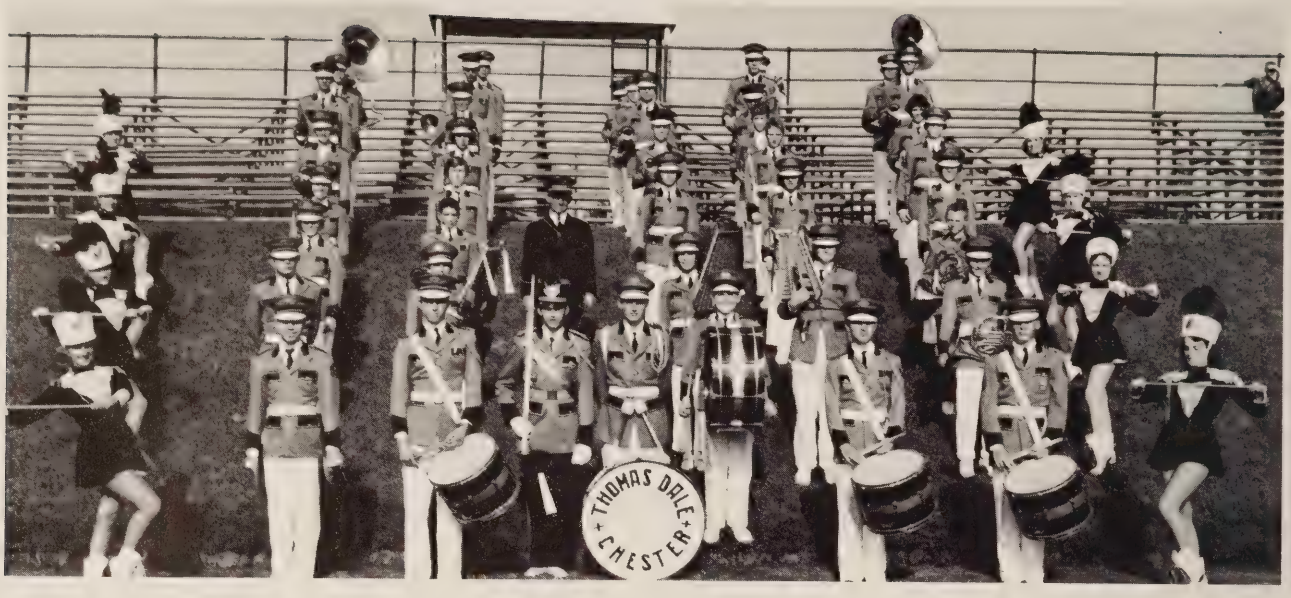

FIRST ROW (from top to bottom): Brenda Fuggett, Heather Magruder, Phyllis Garrett, Carol Schenck. SECOND ROW: Mack Fowler, Dean Hazelton, Walter Harding, J. C. Viar, Judy Gray, Judy Nunnally, Boyd Hammersley, John Anderson. THIRD ROW: Robert Whitt, George Hazelton, Larry Bell, Barbara Glaspie, Diane Stigall, Bill Dyson, Arlene Golden, Morris Cumbie. FOURTH ROW: Mr. Ralph Percival, band director, John Haw. FIFTH ROW: Kenneth Kirkland. SIXTH ROW: Tildon Hankley, Dick Goyne, Fred Beck, Kenneth Arnold, Joyce Coghill, Beth Carpenter, Les Fowler. SEVENTH ROW: Phil Williamson, Michael Cline, Michael Waguespack, Jot Eve, Patsy Davis, Patsy Sturdivant, Douglas Wheeling, Bob Mooney. EIGHTH ROW: Wayne Kirkland, Joe Nunnally, Carol Fulton, Joyce Bratton, Kay French, Emmett Patton, Sammy Floyd, Bill Fulton. NINTH ROW: Babs Best, Gale Cooper, Bettie Rae Cox, Dean Winn.

FRENCH CLUB

FIRST ROW: (from left to right): Carolyn McDaniel, Donna Davis, Maryan Thomas. SECOND ROW: John Cussigh, Charles Williams, Jim Ryan, Jerry Harwell, William Carroll, Gudrun Corbin, Linda Spinner. THIRD ROW: Diane McDaniel, Patsy Seay, Diane Vaughan, Mickie Rabineau, Adrienne Apperson, Patricia Burnett, Jody Ronk. FOURTH ROW: Mr. Howard Blackmon, sponsor, Walter McKibbon, Alice Nelson, Betsy Wood, John Heil.

BOYS'

FIRST ROW (left to right): Gibbons Sloan, Leonard McAdams, Jerry Harmon, Jim Clark. SECOND ROW: Robert Gregory, Jimmy Fitzgerald, Benny Brockwell, John Squires. THIRD ROW: Johnny Broughton, Linwood Osterbind, Charles Blue, Robert Young. FOURTH ROW: Randy Stephens, David Blake, Gene Simmons, James Willis. FIFTH ROW: Doug Spencer, Pete Wilmoth, Coach Ed Karpus, Billy Woodfin, Wayne Keenan.

Boys' Varsity Club officers are as follows (from top to bottom): Jim Clark, secretary; Gibbons Sloan, treasurer; Wayne Keenan, vice-president; Leonard McAdams, president.

VARSITY CLUBS

Girls' Varsity Club officers are as follows (from top to bottom): Lovelene Holiday, president; Beverly Quate, vice-president; Kay Longest, secretary; Sandra Poole, treasurer.

FIRST ROW (left to right): Kay Longest, Lovelene Holiday, Sandra Poole. SECOND ROW: Carol Schenck, Marty Atkins, Sarah Ellis, Beverly Quate, Marilou Wood, Jean Spencer. THIRD ROW: Joan Skinner, Beck Lohr, Marie Traylor, Patsy Poole, Patsy Seay, Joyce Sligh. FOURTH ROW: Mary Lou Newman, Barbara Agee, Ruth Wray, Linda Terrell, Nancy Herrmann, Sherry Dortch. FIFTH ROW: Sandra Fuller, Coach Sarah Jane Brisentine, Sally Boss, Marcia Wehren, Adrienne Apperson.

GIRLS'

FIRST ROW (left to right): Sue Motley, Jane Young, Shirley Barbour, Louise Aurich, Virginia Carpenter, Adrienne Apperson, Doris Worley, Linda Whitlow. SECOND ROW: Judy Denny, June Wade, Dorothy Bell, Judy Dressler, Annette Woods, Patsy Martin, Gay Bollinger, Phyllis Simmons. THIRD ROW: Helen Little, Lucy Williamson, Joan Vincent, Patsy Poole, Marilou Wood, Charlotte Hubble, Jennie Napier, Mary Strang. FOURTH ROW: Carolyn Tuck, Linda Quate, Mary Stotesbury, Pat Blaylock, Sandra Pugh, Sherry Dorch, Peggy Reeves, Janice Pennington. FIFTH ROW: Gudrun Corbin, Marcia Wehren, Beverly Quate, Nancy Nuckols, Marie Traylor, Nancy Crump, Patsy Coffey, Barbara Colbert. SIXTH ROW: Miss Lowery, Miss Patterson.

FUTURE HOMEMAKERS OF AMERICA

Brenda Gunn, Pat Myers, and Pat Ferrell demonstrate their cooking ability in the kitchen of the Home Ec. department.

F.H.A. officers are as follows: FIRST ROW (left to right): Shirley Barbour, secretary; Adrienne Apperson, vice-president; Ruth Wray, president; Marcia Wehren, vice-president; Louise Aurich, secretary. SECOND ROW: Doris Worley, treasurer; Annette Woods, treasurer; Beverley Quate, S.C.A. representative.

Becky Vernon and Joanne Brown give Claudia Garrett helpful sewing hints.

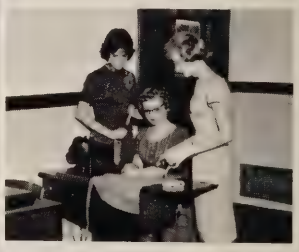

Athletics

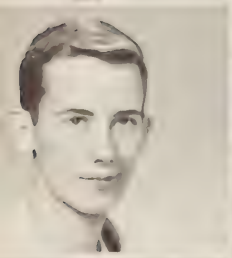

W. T. Henshaw

Bob Stoker

Doug Perdue

Gibbons Sloan

James Willis
co-captain

Wayne Kennan

Charles Williams

VARSITY

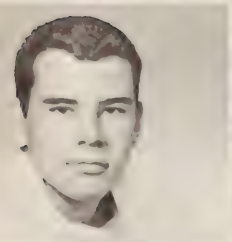

Michael Neal

Jerry Burke

Thomas Dale High School

1960 FOOTBALL SCHEDULE

September	23	Hopewell
September	30	Highland Springs
October	7	
October	14	Hermitage
October	21	George Wythe
October	28	Petersburg
November	4	Douglas Freeman
November	11	John Marshall
November	18	Thomas Jefferson
November	24	Manchester

Donald Holmes

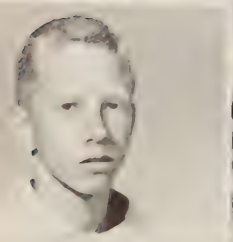

Jack Huddle

Layton Johnson

Floyd O'Brien

Gordon Simmons

David Stewart

Chuck Agrella

Charles Blue

Billy Leigh

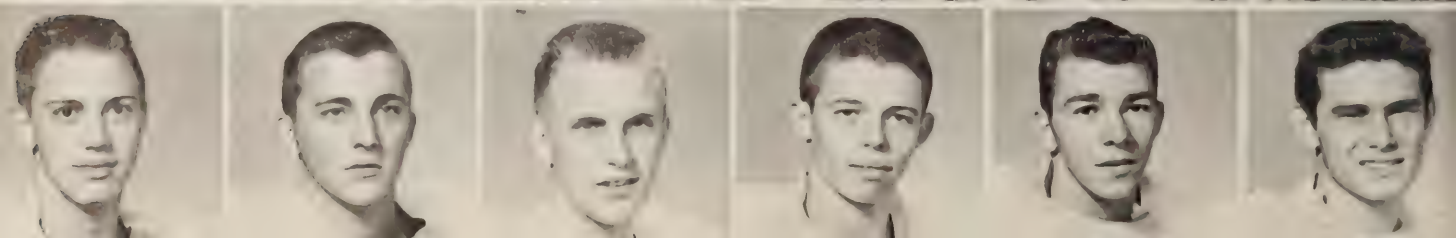

David Blake
co-captain

John Broughton

Jim Clark

Doug Spencer

Leonard McAdams

Pete Wilmoth

Harry Rowsey

FOOTBALL

Linwood Osterbind

Joe O'Brien

Walter McKibbon

Wilson Carter

Ralph Thurston

Jerry Harmon

Robert Webb

	TD	
	14- 0	away
	0-41	away
	13-28	away
	6-12	home
	13-12	home
	13-28	home
	13- 6	home
	7-13	away
	27-20	Parker Field

Robert King

Wayne Myers

Sammy Smelly

Phillip Ross

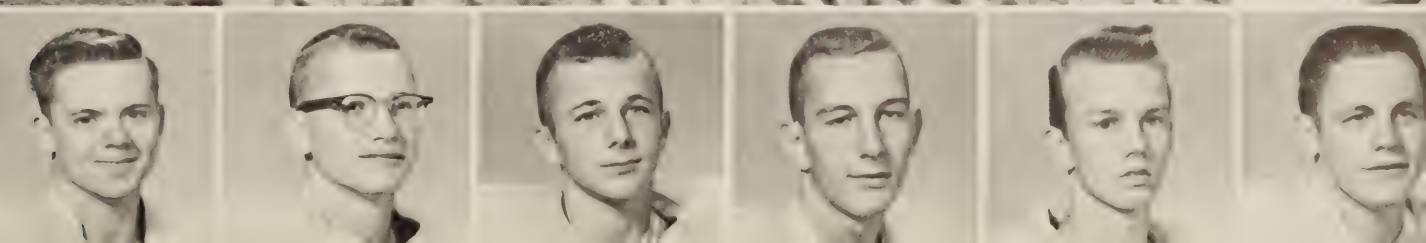

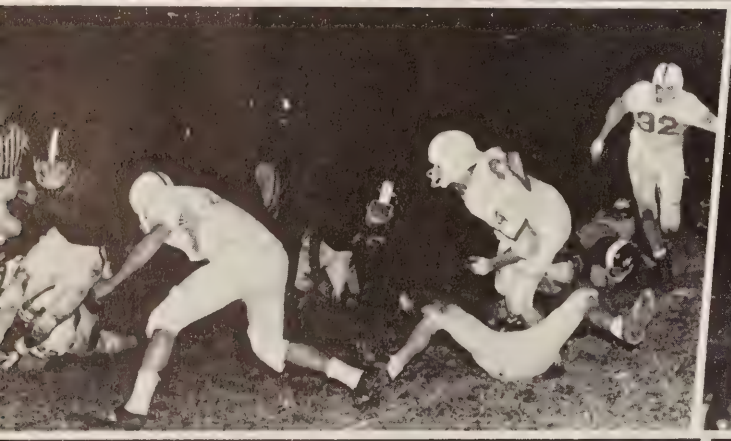

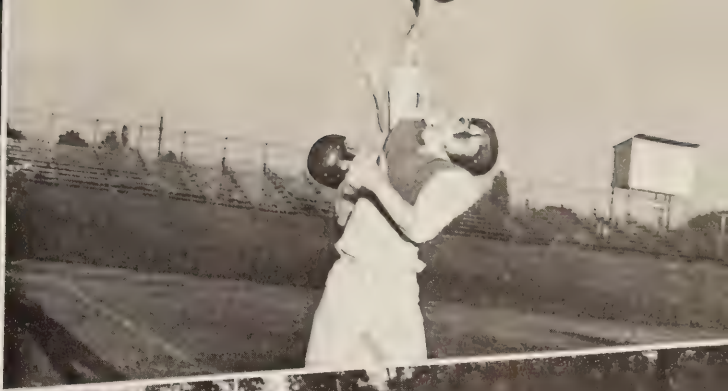

FOOTBALL

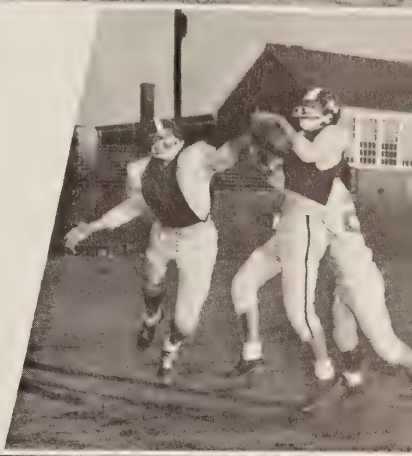

Wayne Keenan
Co-Captain

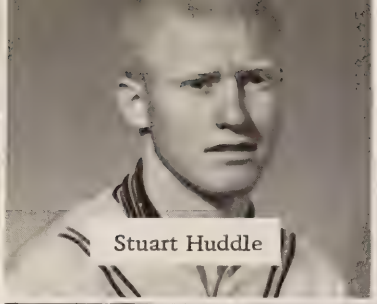
Stuart Huddle

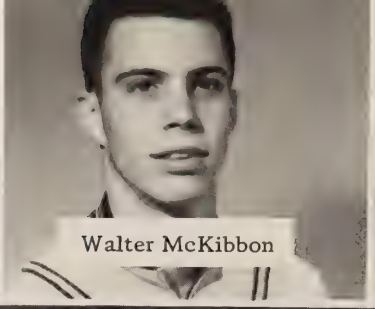
Walter McKibbon

Ralph Thurston

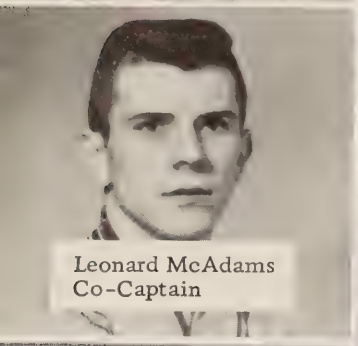
Leonard McAdams
Co-Captain

BOYS'

THOMAS BASKETBALL 1960-

Dec.	13	Hermitage	Away
	15	Benedictine	Away
	20	Doug. Freeman	Home
Jan.	3	Manchester	Home
	6	John Marshall	Home
	10	Highland Springs	Away
	13	George Wythe	Away
	17	T. Jefferson	Home

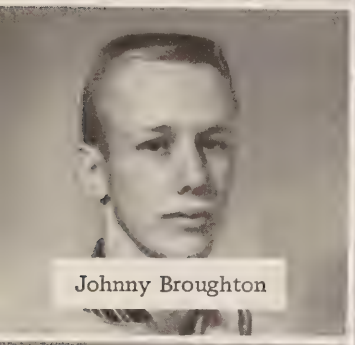
Johnny Broughton

David Blake

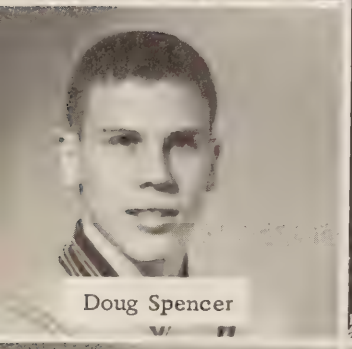
Doug Spencer

Mr. Jack Westfall
Coach

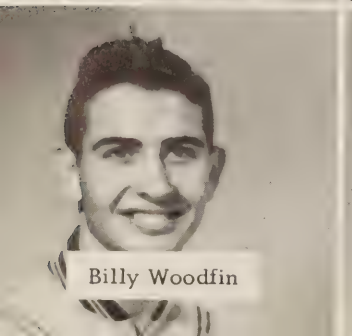
Billy Woodfin

David Stewart

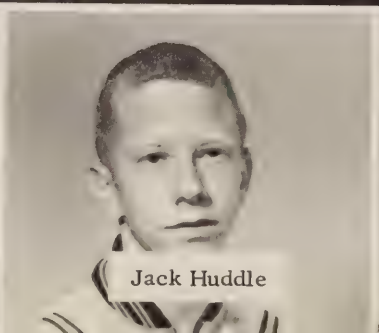
Jack Huddle

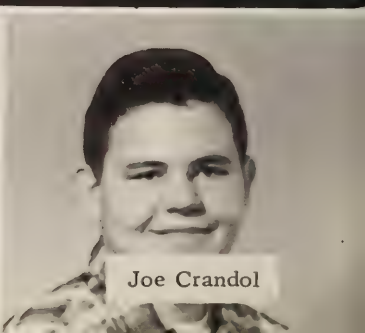
Joe Crandol

Sally Boss

Martha Atkins

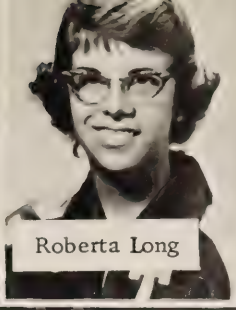
Roberta Long

Cheryl Martin

Betty Jo Thomas

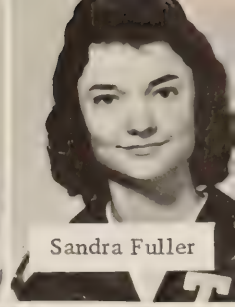
Sandra Fuller

GIRLS'

DALE SCHEDULE 61

	20	Petersburg	Home
	27	Lane	Home
	31	Hopewell	Away
Feb.	3	George Wythe	Home
	7	Petersburg	Away
	10	Doug. Freeman	Away
	14	Hopewell	Home
	17	Manchester	Away

Coach Sarah Brisentine

Lee Neff

Sarah Ellis
Co-Captain

Beverly Quate
Co-Captain

Patsy Seay

Sherrie Dortch

Pat Ferrell

Sylvia Bowen

Nancy Herrmann

Jackie Denny

Barbara Agee

GIRLS' SOFTBALL

FIRST ROW (left to right): Dian Hess, Nancy Herrmann, Adrienne Apperson, Jean Spencer, Sandra Poole, Becky Lohr. SECOND ROW: Lovelene Holliday, Kay Dalton, Rose Marie Yager, Marcia Wehren, Patsy Seay, Joyce Sligh, Myrtle Davis. THIRD ROW: Beverly Quate, Phyllis Shields, Sarah Jane Brisentine, coach, Carol Schenck, Mary Stotesberry, Linda Terrell.

Managers Phyllis Shields and Beverly Quate discuss a coming game with the coach Miss Brisentine, who is standing between them.

Jean Spencer prepares for the next pitch.

Carol Schenck tags Myrtle Davis out in practice.

Rose Marie Yager and Dian Hess plan strategy for the game.

VARSITY BASEBALL

FIRST ROW (left to right): Doug Spencer, Jerry Harmon, Linwood Osterbind, Wally Davenport, Wayne Keenan, Chester Baake. SECOND ROW: Pete Wilmoth, Bobby Belcher, Charles Cassell, Ronnie Faris, Scott Peach, Jimmy Atkins, David Blake. THIRD ROW: Robert Fowler, Billy Woodfin, Coach Ed Karpus, Stanley Westfall, Jimmy Harmon.

David Blake eyes the ball for a fly way out in left field.

Discussing transportation for the next game are Robert Fowler, manager, Ed Karpus, coach, and Jimmy Harmon, manager.

Ronnie Faris shows Chester Baake, the team's captain, a bat which has been split.

Wayne Keenan waits at third base to put an opponent out.

Leonard McAdams and Wally Davenport take the hurdles at high speed.

Gibbons Sloan and Jerry Harmond really concentrate on sprinting.

TRACK

FIRST ROW (left to right): Fred Spivey, Dan Jones, Robert Long, Chuck Agrella, Gibbons Sloan, Wayne Keenan, Wally Davenport, Leonard McAdams, Jerry Harmon, and Billy Leigh. SECOND ROW: Bobby Waraksa, Al Bergh, Donald Harmon, Ronnie Harrick, Bobby Brewster, Thomas Trapp, David Chaulklin, C. T. Perdue, and Doug Spencer. THIRD ROW: Tommy Winfree, Layton Johnson, Ned Hopkins, Ted Keck, John Trapp, Walter McKibbon, Phillip Ross, Wayne Bell, and Coach Jack Westfall.

John Squires wrestles with an opponent in one of the tense matches of the season.

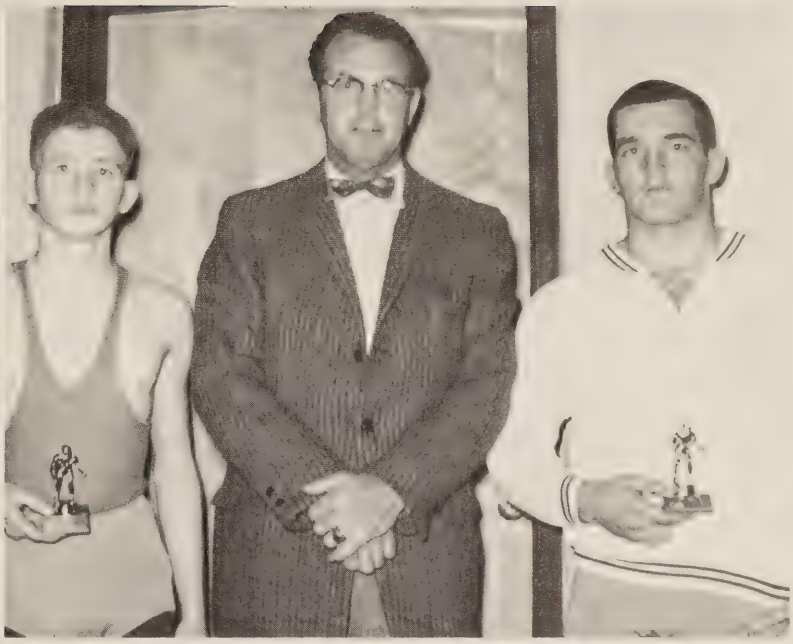

Mr. Williams, the wrestling coach, stands between 1960's trophy winners, David Fitzgerald and John Squires.

WRESTLING

GOLF TEAM

Members of the Golf Team are Jim Ryan, Tommy Robertson, Joe Hughes, Richard Harris, Wayne Byrum, Bob Mooney, Benny Brockwell, Butch Harris, and Eddie Gibson.

JUNIOR

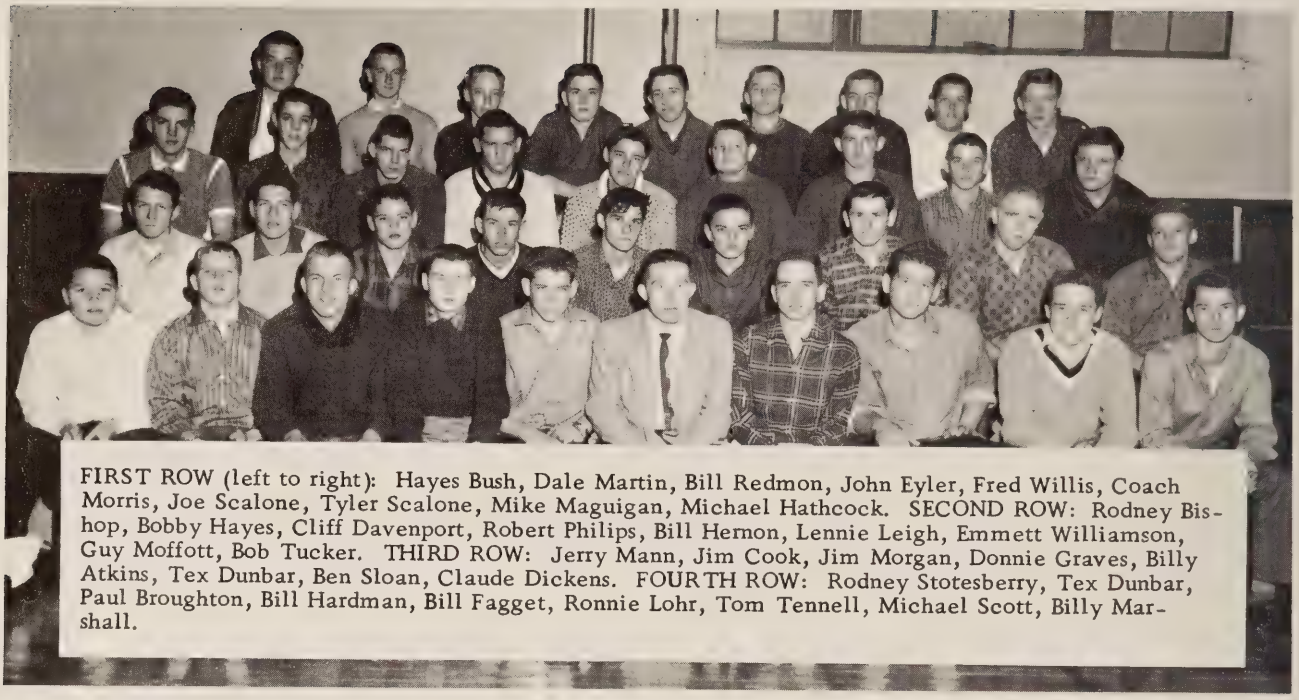

FIRST ROW (left to right): Hayes Bush, Dale Martin, Bill Redmon, John Eyler, Fred Willis, Coach Morris, Joe Scalone, Tyler Scalone, Mike Maguigan, Michael Hathcock. SECOND ROW: Rodney Bishop, Bobby Hayes, Cliff Davenport, Robert Philips, Bill Hernon, Lennie Leigh, Emmett Williamson, Guy Moffott, Bob Tucker. THIRD ROW: Jerry Mann, Jim Cook, Jim Morgan, Donnie Graves, Billy Atkins, Tex Dunbar, Ben Sloan, Claude Dickens. FOURTH ROW: Rodney Stotesberry, Tex Dunbar, Paul Broughton, Bill Hardman, Bill Fagget, Ronnie Lohr, Tom Tennell, Michael Scott, Billy Marshall.

FOOTBALL

BASEBALL

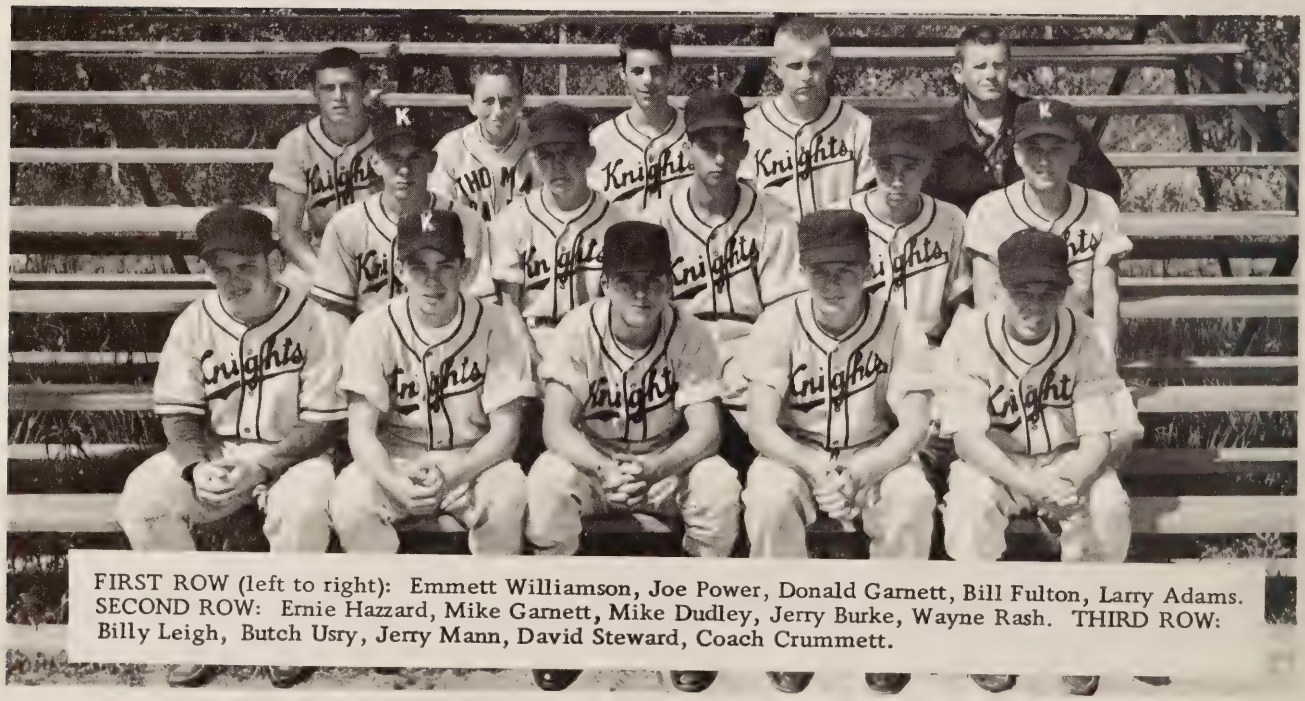

FIRST ROW (left to right): Emmett Williamson, Joe Power, Donald Garnett, Bill Fulton, Larry Adams. SECOND ROW: Ernie Hazzard, Mike Garnett, Mike Dudley, Jerry Burke, Wayne Rash. THIRD ROW: Billy Leigh, Butch Usry, Jerry Mann, David Steward, Coach Crummett.

VARSITY

FIRST ROW (left to right): Wally Johnson, Jim Cook, Bobby Hague, Coach Morris, Tyler Scalone, Joe Scalone. SECOND ROW: Ronnie Womack, Frank Saunders, Bobby Garrison, Peter Honey, Ronnie Sohr, David Cathus. THIRD ROW: Gary Ray, Manager, Vern Fairchild, Paul Broughton, Jerry Mann, Daryl Stoker.

BOYS' BASKETBALL

GIRLS' BASKETBALL

FIRST ROW (left to right): Becky Vernon, Nancy Spain, Miss Edith Frame, Coach, Judy Denny, Sarah Thomas. SECOND ROW: Elizabeth Ryan, Linda Quate, Bonnie Tunstall, Joan Southall, Bennette Sturt. THIRD ROW: Donna Harris, Betsy Dean, Carol Mathews, Pat Blaylock.

CHEERLEADERS

Left to Right: Wilma Smith, Joanna Otto, Gail Johnson, Michie Rabineau, Marcia Wehren, head cheerleader, Donna Spinner, mascot, Linda Spinner, Sandra Poole, Beckie Lohr, Pat Ruckart, Jay Moody.

Left to Right: Patsy Johnston, Susan Gregory, Martha Geary, Susan Beville, Cheryl Ruffin, head cheerleader, Frances Sligh, Mary Lou Murphey, Becky Davenport, Sandra Ivey, Fran Otey.

Features

HOMECOMING QUEEN

NANCY HARLOW

MISS THOMAS DALE

CAROL SCHENCK

RING DANCE

Juniors receive their class rings at the first Ring Dance ever given at Thomas Dale.

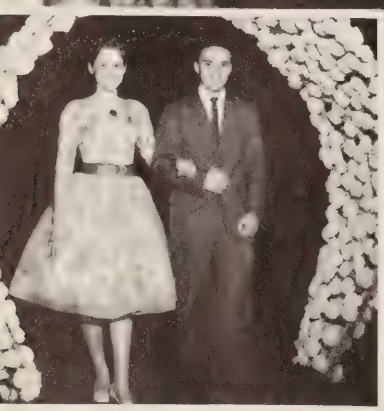

Beverley Quate, Junior class president, walks with her date Fred Spivey through the flowered archway to receive her class ring.

Mr. Blackmon, Santa Claus of the Christmas Dance, is giving out candy to "good students."

CHRISTMAS DANCE

JUNIOR — SENIOR

One of the more memorable events of all Juniors and Seniors is the Junior-Senior Prom. The officers of each class lead the figure, bringing the evening to a climax.

Jackie Gates and John Booton reign as the King and the Queen of the Prom.

Crown bearers for the 1960 Prom are Anne Cline and Bobby Kinker.

PROM

Biggest Flirts
Joyce Sligh and Dennis Harrup

Most School Spirited
Jim Clark and Marcia Wehren

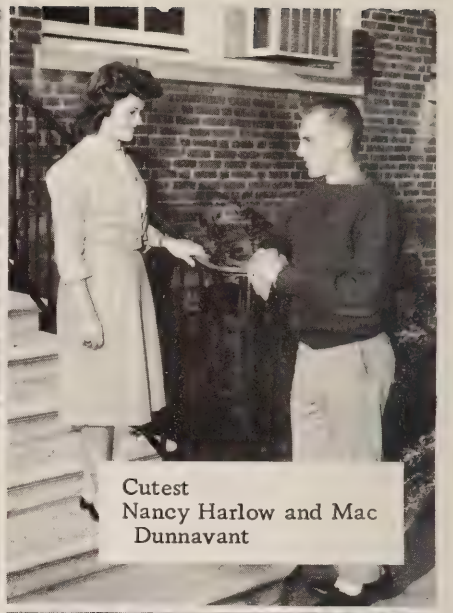

Cutest
Nancy Harlow and Mac Dunnavant

Most In Love
Diane Herr and James Willis

WHO'S

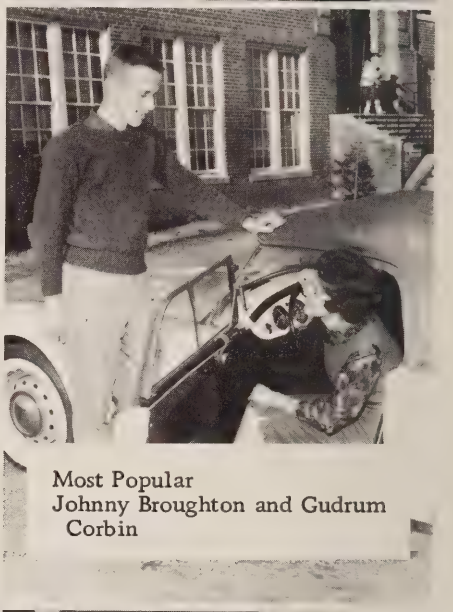

Most Popular
Johnny Broughton and Gudrum Corbin

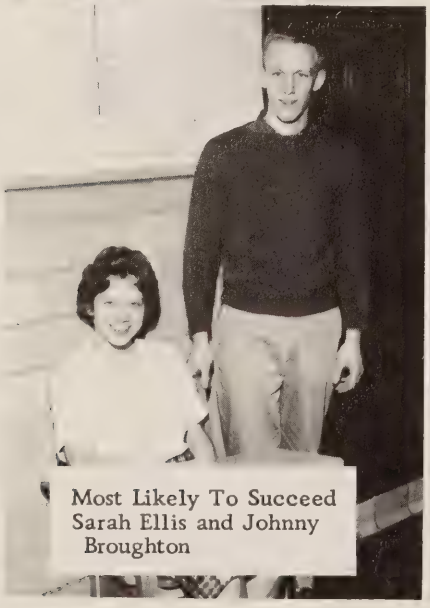

Most Likely To Succeed
Sarah Ellis and Johnny Broughton

Best Dressed
Doug Spencer and Julie Roman

Laziest
Sandra Poole and Bill Henry

Best Looking
Nancy Harlow and Roger Morgan

Biggest Talkers
Bob Stoker and Joyce Sligh

Best All Around
Sarah Ellis and Johnny Broughton

Most Athletic
David Blake and Beverly Quate

WHO

Most Talented
Diane Vaughan and Chick Beville

Wittiest
Bill Henry and Ruth Wray.

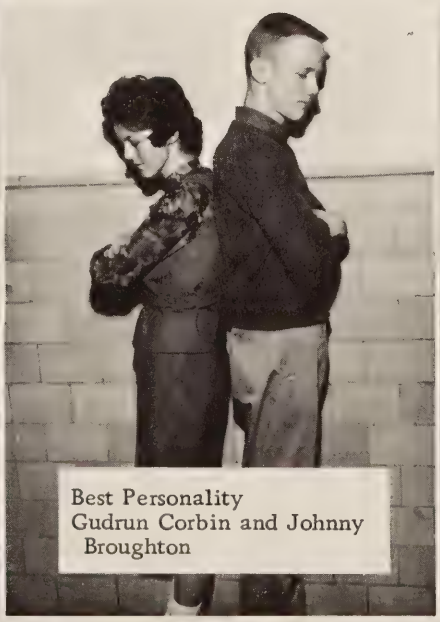

Best Personality
Gudrun Corbin and Johnny Broughton

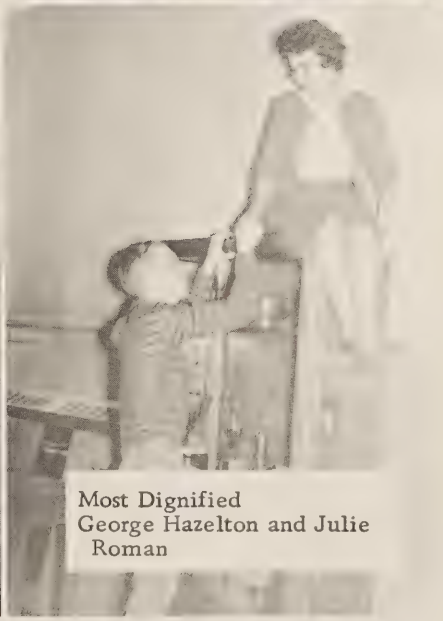

Most Dignified
George Hazelton and Julie Roman

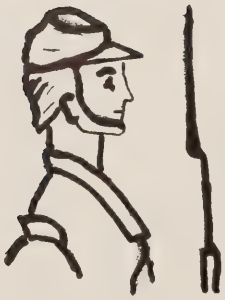

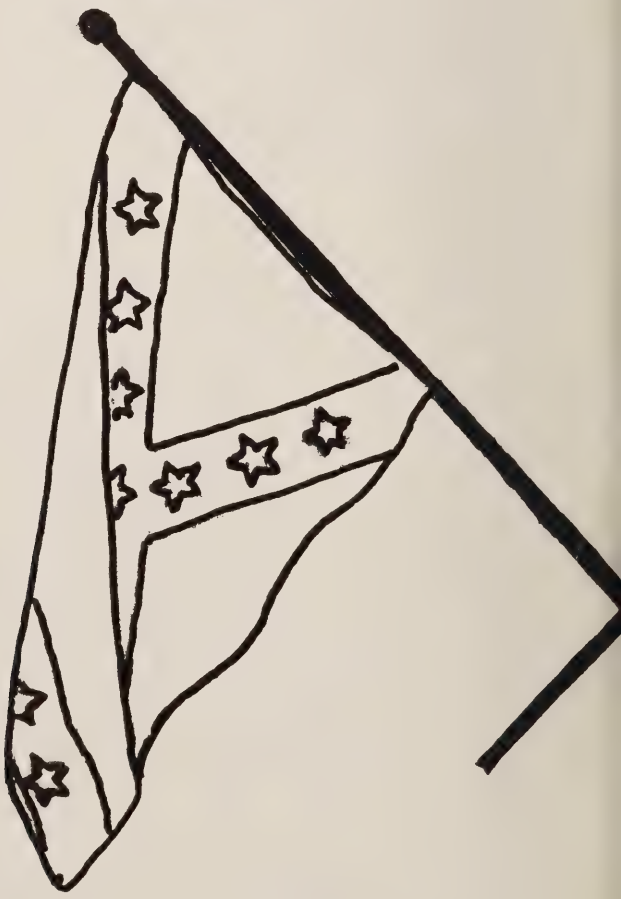

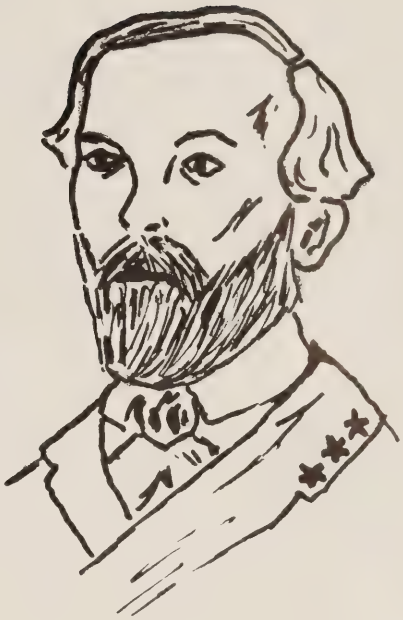

SENIOR DATA

BARBARA IRENE AGEE
S.C.A. Rep. 3; Adloyho Club 1,2,3,4,5 (Shield 4); Library Club 2,3,4, (President 4); Junior Play 4; Quill & Scroll 5; Knights' Review 2,3,4,5 (S.I.P.A. 3, Editor 4); J.V. Basketball 2; Varsity Club 3,4,5; Varsity Basketball 3,4,5, (Letter 4, Bar 5); Quill Reporter 5; F.H.A. 1,2 (Emblem 1); Junior Red Cross Rep. 1.

DONNA MAE ANN ALCOCK
Adloyho Club 2,5; F.H.A. 2; Quill Typist 5.

CLARENCE ERVIN ALLEY, JR.
Wrestling Team 3,4.

PEGGY SUE ANDERSON
Treasurer of Class 1; F.H.A. 1,2,3, (Songleader 1); S.C.A. Rep. 1; Adloyho Club 1,2,3; J.V. Cheerleader 2,3; Pep Club 3.

GEORGE HARDING ARMENTROUT, JR.
Junior Red Cross Rep. Alternate 4; Curtis Campaign Rep. 4.

LOUISE PEARL AURICH
Adloyho Club 3,4,5; F.H.A. 4,5 (Secretary 5).

SHIRLEY SUE BARBOUR
F.H.A. 2,4,5 (Recording Secretary 5); Library Club 2,3.

CHARLES WILLIAM BEVILLE, JR.
Adloyho Club 1,2,3,4,5 (Treasurer 3, President 4); Hi-Y 4,5 (President 4,5, M.G.A.); Key Club 4,5; Band 1,2,3,4 (Sousa Award 4, Best Bandsman Award 4); Safety Patrol 1,2,3; National Honor Society 5; Quill Circulation Staff 5; Boys' State Rep. 4; President of Class 2.

RICHARD HEBARD BICKFORD
Lighting Committee 5(Christmas Pageant). Other Schools: Band 2,3; J.V. Football 2; Golf 3,4; J.V. Basketball 2.

HAROLD DAVID BLAKE, JR.
Baseball 1; J.V. Baseball 2; Varsity Baseball 3,4,5; J.V. Basketball 2; Varsity Basketball 3,4,5; J.V. Football 2; Varsity Football 3,4,5.

SUSAN ELIZABETH BOCK
Other School: Chorus 1,2; Band 1,2; F.H.A. 1,2. Tri-Hi-Y 3,4,5 (Treasurer 4); Debate Club 3,4,5; Junior Play; Chorus 3,5; Pep Club 3,4; Knights' Review 4 (Assistant Editor); Quill Staff 5 (Reporter); Thalhimers Teen Council 4; News Leader School Reporter 4,5.

MARGARET DEAN BRADSHAW
Tri-Hi-Y 1,2; Pep Club 3; Adloyho Club 5.

CLEVELAND EUGENE BROACH
Wrestling Team 3,4.

JOHN HEDGECOCK BROUGHTON
Key Club 3,4,5 (Vice President 5); Adloyho Club 1,2,3; National Honor Society 5; Varsity Club 4,5; Treasurer of Class 2,4; S.C.A. Rep. 1,2,4 (Treasurer 3, President 5); J.V. Football 3; Varsity Football 4,5; J.V. Basketball 2; Varsity Basketball 3,4,5.

LESTER EDISON BRYANT
J.V. Baseball 2; Adloyho Club 3.

REBECCA ANN BURNETT
Tri-Hi-Y 1,2; F.H.A. 2; Pep Club 3; Vice President of Class 5; Reflector Staff 5; Adloyho Club 1,2,3,4,5; Senior Pageant 5.

SANDRA LEE BYRUM
Library Club 3; Dramatics Club 5 (Chairman of Costumes and Props); Tri-Hi-Y 3,4,5 (Treasurer 5); Adloyho Club 1,2,3,4,5 (Shield 5); Junior Play 4; Quill Staff (Circulation 5); Daniel Life 2,3; Band 1.

ELEANOR LOUISE CALL
Curtis Campaign Representative 2.

JAMES DALLAS CLARK
Key Club 3,4,5 (Secretary 4, President 5) (District Convention 3,4, International 4); Varsity Football 3,4,5 (Monogram 4, Bar 5); Varsity Club 4,5 (Secretary 5); Junior Red Cross Rep. 3,4; Junior Play 4; S.C.A. Rep. 5; Dramatics Club 5.

BETSY ALENE COATS
Adloyho Club 1,2,3,5; Pep Club 2; F.H.A. 2; Tri-Hi-Y 2,3,4,5.

JAMES MARVIN COGHILL
Key Club 2; Adloyho Club 1,2,3,4,5 (Treasurer 4); National Honor Society 5 (Treasurer); Reflector Staff 5 (Photography Editor); J.V. Baseball 3.

CYNTHIA DEANE COLE
F.H.A. 1; Tri-Hi-Y 3,4,5; Knights' Review 4; Quill Staff 5; Pep Club 3; Christmas Pageant 5.

EUGENE EDWARD CONN
Wrestling Team 2,3,4.

LINDA EVELYN COOPER
Red Cross Rep. 1; F.H.A. 1,2,3,4; Curtis Campaign Rep 2; J.V. Cheerleader 3; Pep Club 4; French Club 4.

GUDRUN CORBIN
Tri-Hi-Y 3,4,5 (Historian 4, President 5, District Convention 5, M.G.A. 5, Blue Ridge Assembly 4); French Club 4,5 (Secretary 5); S.C.A. Rep. 4; Secretary of Class 5; Junior Play 4; Pep Club 4; Reflector Staff (Ass't Art Editor 5); F.H.A. 4,5 (Reporter 5); Christmas Pageant 5.

ANDREW KENT CROCKER
Baseball 1; J.V. Basketball 3; J.V. Football 3; Junior Red Cross Rep. 2.

RAY WOODFIN CUMBIE
Baseball 1; Band 1,2; J.V. Basketball 2,3; Knights' Review 4; Hi-Y 4,5 (Historian 4, Chaplain 5).

MARJORY ANN DABNEY
Adloyho Club 1,2,3.

AUGUSTINE IVANHOE DALTON, JR.
Safety Patrol 1; Adloyho Club 2; Varsity Football 5.

GRACIE ARLENE DANIEL
Adloyho Club 1,2,3,4,5; Quill and Scroll 5 (Historian); Reflector Staff 5 (Head Typist); Curtis Campaign General Manager 5.

DONNA LEIGH DAVIS
F.H.A. 2,3,4; Pep Club 3,4; S.C.A. 3; French Club 4,5 (President 5); Dramatics Club 4; Prom Committee 4; Senior Pageant 5; Junior Red Cross 4.

NAN PARRISH DAVIS
Adloyho Club 1,2,3,4,5; Junior Red Cross 1; Tri-Hi-Y 2,3,4,5 (Vice-President 4, S.C.A. Rep. 3); Junior Play 4; Reflector Staff 5 (Co-Editor); National Honor Society 5 (Secretary); Quill Staff 1; Quill and Scroll 5.

GAYLE PAGE DODD
Other School: Vice President of Class 2; G.A.A. 1,2,3 (Vice President 2); Student Council Rep. 2,3; Tri-Hi-Y Mascot 3; Co-Editor of Yearbook 4; Quill and Scroll 4; Booster Club ; Homeroom Treasurer 4; Prom Committee. Quill and Scroll 5(Vice President); Tri-Hi-Y 5; Dramatics Club; Quill Staff (Reporter).

EMILY KATHERINE DODGE
Adloyho Club 1,2,3,4,5; Dramatics Club 2,3; Reflector Staff 5 (Co-Editor); Quill and Scroll 5 (President); Tri-Hi-Y Club 2,3,4,5; President of Class 3; Prom Chairman 4; S.I.P.A. 4; Senior Pageant 5; S.C.A. 1,2,3,4 (District Meeting 1,2, State Conference 2).

JONNIE ETHEL DRIVER
Library Club 1,2,3,4; F.H.A. 1,2,3.
ROY MAC DUNNAVANT
J.V. Football 3.
PAUL LANGDON EARLY, JR.
Adloyho Club 2,3,4,5 (Shield 4); Key Club 4,5; Hi-Y Club 4,5 (Vice President 4,5); National Honor Society 5 (President); Quill and Scroll 5; Junior Play; Reflector Staff 5 (Business Manager); Senior Pageant 5; Boys' State 4.
CLARENCE LAMUEL ELLIOTT, JR.
Adloyho Club 1,2,3,4,5 (Shield 4, Bar 5); Hi-Y Club 4,5; Quill Staff 5 (Co-Editor); Knight's Review Staff 4 (Business Manager); J.V. Basketball 3; National Honor Society 5; Quill and Scroll 5; Dramatics Club 5; Junior Play; Safety Patrol 2; Curtis Campaign Representative.
SARAH CHRISTINE ELLIS
Adloyho Club 1,2,3,4,5 (Historian 3, Shield 3, Bar 4); S.C.A. 1,2,3,4,5 (District Convention 3, Secretary, District Convention, State Convention 4, District Convention 5); Tri-Hi-Y 1,2,3,4,5 (President 1, Secretary, District Convention, Modern General Assembly 3); F.H.A. 2; Girls' Varsity Club 3,4,5; National Honor Society 5 (Vice President); Quill and Scroll 5; Secretary of Class 3; President of Class 5; Quill Staff 5 (Circulation Manager); Curtis Campaign Representative 2; Junior Play; J.V. Basketball 3,4,5 (Co-Captain, Letter Trophy 4); (Co-Captain, Bar 5); Varsity Softball 3; Senior Pageant 5.
RONALD RAY FARIS
J.V. Baseball 1; Varsity Baseball 2,3,4,5; Boys' Varsity Club 3,4,5; Junior Red Cross 1.
JULIA ANN FISHER
S.C.A. 1,2 (District Convention 2); Adloyho Club 2,3; Pep Club 3,4; Tri-Hi-Y 1,2; Reflector Staff 5 (Typist); 4; Senior Pageant 5.
EZRA MAXWELL FITZGERALD
Adloyho Club 1,2,3; Hi-Y 5; Junior Play; Christmas Pageant 5.
RUBY ELIZABETH FITZGERALD
F.H.A. 4; Dramatics Club 4.
BRENDA FAY FLETCHER
Chrous 4,5.
VIRGINIA LOUISE FRENCH
Library Club 2,3; Tri-Hi-Y 4,5; Reflector Staff 5 (Assistant Advertising Manager); Junior Play; Pep Club 3,4; Adloyho Club 2,3,5; Curtis Campaign Representative 1; Senior Pageant 5.
SANDRA FAE FULLER
Other School: English Club 1,2,3 (President 1, Secretary 2, President 3); Math Club 1,2,3 (President 1); 4-H Club 1,2,3 (Reporter 1, Treasurer 2, Reporter 3); Monogram Club 2,3 (Reporter 3); F.H.A. 2,3; Glee Club 1,2,3; President of Class 1,2,3; Basketball 1,2,3. Varsity Basketball 4,5; Varsity Club 4,5; Senior Pageant 5.
STEPHEN EDWIN GALYEN
Adloyho Club 4,5; Key Club 5; Reflector Staff 5 (Circulation Manager); Senior Pageant 5.
BARBARA IRENE GARNETT
Adloyho Club 2,3; Tri-Hi-Y 3,4,5 (S.C.A. Rep. 4); F.H.A. 2.
WILLIAM EARL GODSEY
Safety Patrol 1; Keep Virginia Green 2,3; Monitor 4.
FAYE CAROLYN GRAY
Adloyho Club 2,3,4,5; Tri-Hi-Y 2,3; Quill Staff 5 (Reporter); Reflector Staff 4 (Junior Editor); Chorus 4,5.
BRENDA DALE GUNN
S.C.A. 1,4; Adloyho Club 1,2,3,4; Pep Club 3,4; F.H.A. 5; Quill Staff 4,5 (Circulation).
MARTHA RUTH HAGUE
Tri-Hi-Y 1,2; Adloyho Club 1,2; Reflector Staff 2; Chorus 4,5.
WALTER RANDOLPH HARDING
Band 1,2,3,4,5; Adloyho Club 2.
NANCY CAROLE HARLOW
Vice President of Class 1; Tri-Hi-Y 2,3,4; F.H.A 1,2,3; Reflector Staff 5 (Feature Editor); Miller and Rhodes Teen Council Rep. 5; Homecoming Princess 4; Miss Thomas Dale 4; Prom Committee 4; Homecoming Queen 5; Chorus 5.
DENNIS FLOYD HARRUP, JR.
S.C.A. 2; Key Club 5; Track Team 3,4.
JERRY CHANDLER HARWELL
Hi-Y 4,5; Monitor 4; Junior Play; French Club 4,5; Dramatics Club 1,4,5; Senior Pageant 5; Reflector Staff 5; Junior Red Cross Rep. 1; Curtis Campaign Rep. 2.
GEORGE RUSSELL HAZELTON
Adloyho Club 1,2,3,4,5; Band 1,2,3,4,5 (President 5); Quill Staff 4,5 (Photographer); Quill and Scroll 5; Curtis Campaign Rep. 1; S.I.P.A. 3.
RUDY REESE HECKER
Wrestling Team 4.
JOHN FERGUSON HEIL
Quill Staff 5.
ELIZABETH DIANE HERR
F.HA. 1,3,4; Library Club 1,4 (Vice President 4); Daniel Life 3; Quill Staff 5 (Typist); Junior Red Cross 4 (Alternate); Chorus 1,2.
LOVELENE FRANCES HOLLIDAY
Softball 2,3,4,5 (letter); J.V. Basketball 3; Varsity Basketball Manager 4,5; Varsity Club 2,3,4,5 (President 5).
EVELYN CAROL HORNING
J.V. Basketball 2; F.H.A. 2; Cafeteria Cashier 5; Chorus 3,4,5 (Operetta 4).
GAIL FRANCES JOHNSON
Tri-Hi-Y 1,2,3,4,5 (Secretary 1, Vice President); S.C.A. 1,2,3,4,5 (Treasurer 4); Secretary of Class 2; Junior Play 4; Prom Committee 4; National Honor Society 5; Quill & Scroll 5; Adloyho Club 1,2,3,4,5 (Secretary 3, Vice President 5); Cheerleader 4,5; Miller & Rhodes Teen Board Rep. 4; Quill Staff 5 (Business Manager); Junior Play 4; Christmas Pageant 5.
JAMES ADDISON JONES, JR.
Library Club 3.
ERNESTINE LELAND KEISER
F.H.A. 1,2; Curtis Campaign Rep. 4,5.

FRED LeNAIRE KELLY, JR.
J.V. Baseball 3; Chorus 3,4,5.
RICHARD INGRAM KELLY
Band 1.
ALBERT MARION KINKER
Hi-Y 3,4,5; Dramatics Club 5; Pep Club 4; Wrestling 4.
WAYNE THOMAS KIRKLAND
Band 3,4,5 (2nd Captain 4, 1st Captain 2, Drum Major 5).
CAROL ANN LANGE
Pep Club 1; Knights' Review 5 (Typist).
LESLIE GORDON LITTLE
Keep Virginia Green 3,4; Quill Circulation Staff 4; Dramatics Club 3,4; J.V. Basketball 3.

JAMES WALTON LONG
J.V. Basketball 1.
KATHRYN PAGE LONGEST
S.C.A. Rep. 1; J.V. Basketball 2; Varsity Basketball 4 (Manager 5); Junior Play 4; Varsity Club 4,5 (Secretary 5); Dramatics Club 5 (President); Quill Staff (Reporter). Other School: Varsity Basketball 2,3 (Letter 2); Varsity Softball 2,3 (Letter 3); Athletic Association 2,3; Spring Play 2,3.
BRENDA CAROL LUNDIE
Tri-Hi-Y 1,2,3,4,5; Adloyho Club 1,2,3,4,5 (Shield 4); Dramatics Club 5; Quill Staff 5; Curtis Campaign General Manager 5; Junior Red Cross 5 (Alternate).
WILLIAM GERALD MAGEE
Adloyho Club 2; Safety Patrol 1; Band 3,4,5; Football Manager 3; J.V. Football 2; J.V. Baseball 3; Junior Red Cross 1.
MELVIN CLINTON MANHART
J.V. Football 2; Wrestling 2,3,4; Track 2; Chorus 4.
PATRICIA ANN MARTIN
F.H.A. 3,4,5.
LEONARD IRWIN McADAMS
J.V. Football 2; J.V. Basketball 2,3; Varsity Football 3,4,5; Varsity Basketball 4,5; Varsity Club 4,5 (President 5); Track 4,5.
CHARLES WAYNE McCAULEY
Wrestling Team 2,3,4; J.V. Baseball 3.
CAROLYN IRENE McDANIEL
Adloyho Club 1,2,3,4,5; French Club 5; Quill Staff 5 (Typist); Dramatics Club 5; Knights' Review 4; F.H.A. 1.
DORIS DAINE McDANIEL
Adloyho Club 1,2,3,4,5; French Club 1,2; Quill Staff 1 (Reporter); Knights' Review 1.
THOMAS ALLEN McGEE
Junior Red Cross 1; Track 1; J.V. Basketball 1; J.V. Football 1; Varsity Basketball 2,3,4; Varsity Football 3,4; Chorus 4 (Operetta); Keep Virginia Green 1.
JO ANN MEAD
Junior Red Cross 4,5; Adloyho Club 2,3; Reflector Staff 5 (Typist); F.H.A. 2,3; Pep Club 3; Senior Pageant 5; Curtis Campaign Rep. 2.
AUBREY LEE MITTEN
Adloyho Club 2,3,4,5; Quill Staff.
ROGER WILLIAM MORGAN
J.V. Football 2,3; J.V. Baseball 2,3; Junior Red Cross 1,3; Curtis Campaign Rep. 3.
JENNIE IRENE NAPIER
F.H.A. 1,3,4,5; Daniel Life Club 1,2,3,4,5 (Vice President 1, Historian 2, President 3); Dramatics Club 5.
LEE AINSLEY NEFF
Tri-Hi-y 5; Varsity Basketball 5; Dramatics Club 5. Other School: F.H.A. 1; J.V. Basketball 2; Girls' Glee Club 3; Office Assistant 4,5; Sparkettes 4; F.B.L.A. 3,4,5.
ALICE REBECCA NELSON
Adloyho 5; Library Club 4; French Club 4,5; Knights' Review 4.
THOMAS MASON NELSON
J.V. Football 2,3; J.V. Baseball 2; Junior Red Cross Rep. 1.
MARY LOU NEWMAN
Adloyho Club 1,2,3,4,5; Library Club 2,3,4,5 (Secretary-Treasurer 4, President 5); Varsity Basketball 2,3,4 (Letter 3); Varsity Club 3,4,5; Tri-Hi-Y 2,3,4,5 (Vice President 5); Curtis Campaign Rep. 4,5; Junior Play 4; Prom Decorations Chairman 4; Knights' Review 4; Reflector (Art Editor 5).
NANCY LEE NUCKOLS
Tri-Hi-Y 1,2,3,4,5 (Model General Assembly 4, Secretary 4); Adloyho Club 2,3; F.H.A. 2,4,5; Quill Staff 5; Knights' Review 4; Pep Club 2.
JOANNA GRACE OTTO
Adloyho Club 2,3,4,5; Junior Red Cross 3; J.V. Cheerleader 2,3 (Head Cheerleader 3); Varsity Cheerleader 4,5; Tri-Hi-Y 3,4,5; S.C.A. 4,5 (District Convention 5); Quill Staff 5; Reflector 5 (Senior Editor).
BARBARA JEAN PEELE
Tri-Hi-Y 2,3,4,5; Adloyho Club 1,2,3,4,5; Pep Club 3,4; F.H.A.
JANICE CAROL PENNINGTON
F.H.A. 2,3,4,5; Chorus 5.
KATE JARVIS PERCIVAL
Tri-Hi-Y 2,3,4,5; Dramatics Club 5; Majorette 2,3,4; Junior Red Cross 3,4; Band 2,3; Chorus 1,3,5.
JAMES DOUGLAS PERDUE
Adloyho Club 2,3,4,5; Key Club 4,5 (Secretary 5); Band 2,3; Varsity Football 4,5; Boys' State 4; S.C.A. District Convention; S.C.A. 5; National Honor Society 4,5.
PATSY ANN POOLE
Softball 2,5; Varsity Club 2,3,4,5; S.C.A. 5; Chorus 2,5.
SANDRA LOU POOLE
Junior Red Cross 1,5; Varsity Club 3,4,5 (Treasurer 5); J.V. Cheerleader 3; Varsity Cheerleader 4,5; Quill Staff 5.
AUBREY NELSON PUETT
Library Club 1; Dramatics Club 5.
BEVERLEY ANN QUATE
Adloyho Club 1,2,3,4,5; F.H.A 2,3,4,5 (S.C.A. Rep. 5); S.C.A. 2; Varsity Club 3,4,5 (Treasurer 4, Vice President 5); Homecoming Princess 5; J.V. Basketball 2,3; Varsity Basketball 4,5; Softball Manager 3,4,5; President of Class 4; Pep Club 3,4; Junior Red Cross 3.
JOYCE MARIE RABINEAU
Adloyho Club 2,3,4,5; Tri-Hi-Y 2,3,4; S.C.A 2,3,4,5; Vice President of Class 2,4; J.V. Cheerleader 3; Varsity Cheerleader 5; F.H.A. 1; French Club 4,5; Homecoming Princess 4; Miss Tenth Grade; Pep Club 3; Junior Play; S.C.A. State Convention.
BONNIE RUSWELL RAY
Adloyho Club 1,2,3,4,5 (Shield 4, Historian 4, Secretary 5); Library Club 2,3; J.V. Basketball 3; Tri-Hi-Y 3,4,5 (Eastern District Conference 5); S.C.A. 4; Knights' Review Staff 4 (Associate Editor); News-Journal School Reporter 4,5; Reflector Staff 5 (Literary Editor); Quill Staff 5 (Reporter); Quill & Scroll 5 (Secretary-Treasurer).
PEGGY ANN REEVES
F.H.A. 2,3,4,5 (Colantroknight President 4); Pep Club 2,3 (Treasurer 2, President 3); J.V. Basketball 3; Daniel Life Club 3; Dramatics Club 5; F.H.A. State Convention 4.
GLENN HARLOW REIBSAMEN, JR.
Other School: Secretary of Class 1; President of Class 2; S.C.A. 2; Baseball 2,3; J.V. Basketball 3,4 (Shield 4).
MEREDITH ROBERTSON
Junior Red Cross 4; Tri-Hi-Y 2,3,4,5; Dramatics Club 5; Quill Staff 5; Quill and Scroll 5; Adloyho Club 5.
MARY JULIANNE ROMAN
Adloyho Club 1,2,3,4,5 (President 5); S.C.A. Rep. 1,2,3,4; Tri-Hi-Y 3,4,5 (Treasurer, M.G.A. Reporter 4) (M.G.A. Rep. 5); National Honor Society 4,5; Quill

and Scroll 5; Quill Staff 5 (Co-Editor); Vice President of Class 10; Debate Team 2,3; Chorus Accompanist 1,2; Dramatics Club 3; Junior Red Cross Rep. 2.

CLIFFORD WARNER SCOTT
J.V. Baseball 1,2,3; Curtis Campaign Rep. 1.

JOYCE WHITE SEAY
Pep Club 2,3; F.H.A.

PATRICIA ANN SEAY
Adloyho Club 1; J.V. Basketball 1,2; J.V. Cheerleader 3; Varsity Club 3,4,5; Dramatics Club 5 (Treasurer); French Club 5 (Treasurer); Varsity Basketball 4,5; Hockey 2; Softball 2,3,4,5; Reflector Staff (Typist); Junior Red Cross 5.

JOYCE MAE SLIGH
S.C.A. 1,2,3,4,5 (Reporter 3,4, Vice President 5); (District Convention 3,4,5, Workshop 2) (Vice Chairman of Richmond District S.C.A 5); Adloyho Club 1,2,3,4,5 (Shield 4); Pep Club 3,4; Quill Reporter 3,4,5; F.H.A. 1,2 (Vice President 1, Shield 2); Varsity Club 2,3,4,5; Varsity Hockey 2 (Letter); Varsity Softball 2,3,4 (Star 2,3,4); Junior Red Cross 3 (Convention); Virginia Girls' State 4; Dramatics Club 5 (Vice President); Senior Christmas Play 5.

FRANCIS GIBBONS SLOAN
Football 3,4,5 (All Central District 5); Track 4,5; Varsity Club 4,5 (Treasurer 5); Junior Red Cross Rep. 1; J.V. Football 1,2.

GLENN AARON SMITH
Track 3; Key Club 4,5 (Historian 5); Hi-Y 4,5 (Historian 5); Quill Staff 5.

MARGARET MARY SMITH
F.H.A. 1,3,4.

RICHARD PAUL SOLLARS
J.V. Baseball 1,2,3; J.V. Basketball 2,3; Varsity Baseball 4; Varsity Basketball 4; Adloyho Club 2,3,4,5; Hi-Y 4,5 (Treasurer 5); Key Club 4,5; Junior Play 4; Quill Staff 5 (Co-Sports Editor); National Honor Society 4,5.

BETTY JEAN SPENCER
F.H.A. 1; Daniel Life Club 3,4,5 (Reporter 4, Historian 4); Alternate Quill Rep. 5.

CHARLES DOUGLAS SPENCER, JR.
J.V. Baseball 2,3; Varsity Baseball 4,5; Varsity Basketball 4,5; Varsity Football 5; J.V. Football 3; Varsity Club 4,5; Track 4; Hi-Y 5 (Secretary 5).

JEAN CAROLYN SPENCER
Photography Club 1,2; Library Club 2; F.H.A. 2,3,4,5; Dramatics Club 2; J.V. Basketball 3; Varsity Softball 3; Varsity Club 4,5 (President 5); Pep Club 4; Varsity Basketball 5.

JOYCE ANN STELL
Cafeteria Cashier

LOUISE BETTY STEWART
Chorus 3,4,5 (Treasurer 4).

RICHARD RANDOLPH STEPHENS
Varsity Club 4,5; Football 4,5 (Letter 5); Basketball 4 (Manager, Letter 4); Quill Staff 5; Reflector 4.

ROBERT RICHARD STOKER
Other Schools: J.V. Football 2,3; Varsity Basketball 3. Varsity Football 4,5; Varsity Club 4,5; Adloyho Club 4; Junior Play 4; Dramatics Club 5; Quill Staff 5 (Co-Sports Editor).

MARY ELIZABETH STOTESBERRY
F.H.A. 1,4,5 (Historian 5); Varsity Club 3,4,5; Softball 3,4; Daniel Life Club 3,4,5 (President 4).

GAIL JUSTIS TAYLOR
Treasurer of Class 1; F.H.A. 1,2,3,4, (President 2, Convention 1); J.V. Cheerleader 2,3 (Co-Captain 3); Varsity Cheerleader 4; Tri-Hi-Y 3,4; Curtis Campaign Rep. 1.

MARYAN MARIE THOMAS
Adloyho Club 1,2,3; Tri-Hi-Y 1,2,3,5; Debate Team 2,3; Junior Red Cross Rep. 1,2; Pep Club 2,3; Dramatics Club 1,2,3,5; Curtis Campaign Rep. 1; Quill Subscription Rep. 5; French Club 5. Other School: Art Club 4; French Club 4; Drama Club 4; Choir 4.

FRANCES MARIE TRAYLOR
S.C.A. 2; Junior Red Cross 1,2; Adloyho Club 2; Softball Manager 3; Varsity Club 4,5; Dramatics Club 5; Reflector Staff 5.

DIANE JEANNETTE VAUGHAN
Junior Red Cross 2; J.V. Cheerleader 3; S.C.A. Rep. 3,4; Chorus 3 (Vice President 4,5); Varsity Cheerleader 4; Class Secretary 4; Adloyho Club 4,5; French Club 4,5 (President 4); Pep Club 4; Quill Staff 5.

JOAN CAROLYN VINCENT
F.H.A. 2,5; Pep Club 2,3,4.

JUNE CHRISTINE WADE
F.H.A. 2,3,4,5; Pep Club 4; Junior Red Cross Alternate 5.

JAMES EDWARD WALTON, JR.
J.V. Baseball 1,3; J.V. Football 3.

MARCIA ANN WEHREN
Reflector Staff 5 (Typist); Varsity Club 3,4,5; Pep Club 2,3,4; F.H.A. 3,4,5 (Vice President 5); J.V. Cheerleader 3; Varsity Cheerleader 4,5 (Head Cheerleader 5); Varsity Hockey 2 (Letter); Varsity Softball 4,5; Treasurer of Class 5; Curtis Campaign Rep. 1,2; Homecoming Princess 5; Christmas Pageant 5.

JAMES WARREN WILLIS
Varsity Football 3,4,5 (Letter).

GLORIA DEAN WINN
Majorette 2,3,4 (Head Majorette 5); Refelctor Staff 5; Adloyho Club 1,2,3,4,5; Junior Red Cross Rep. 2,3.

WILLIAM HENRY WOODFIN
Hi-Y 4,5 (Secretary 4); Adloyho Club 2,3; Key Club (Treasurer 5); Varsity Club 4,5; J.V. Baseball 2; Varsity Baseball 3,4,5; J.V. Basketball 3; Varsity Basketball 5; Track 5.

DUNCAN COLEMAN WORSHAM
J.V. Football 2,3; Varsity Football 4; Dramatics Club 4.

RUTH ELEANOR WRAY
Hockey 2; J.V. Basketball 2; Varsity Club 3,4,5; F.H.A. 3,4,5 (President 5); Curtis Campaign 2,3; Varsity Basketball 3.

MARTHA ANN WYATT
Tri-Hi-Y 4,5 (Chaplain 5); Adloyho Club 2,3,4,5.

ROBERT WILSON YOUNG
J.V. Football; Wrestling 3,4 (Letter 3); Varsity Club 3,4,5.

LINDA GENE ZAGALIA
Other School: Latin Club 1,2,3; French Club 2,3; Science Club 2,3; History Club 1; Girls' Athletic Association 1; Dramatics Club 3; Young Ideas 1,3. Junior Red Cross Rep. 5; Prop Committee 5 (Christmas Pageant).

Advertisements

BOOSTERS

Mr. J. Wilson Crump

Mr. H. M. Blackmon

Mr. M. A. French, Jr.

Mrs. Emma Harlow

Mrs. Ann Tyler

Mrs. Helen Edens

Mrs. Doris R. Young

Sir Thomas Dale

Mrs. Ella Grant

Miss Elizabeth Webb

A Well Wisher

Howard C. Cobbs, Jr.

Miss Joyce E. Funai

Miss Dorothy Spencer

Miss Elizabeth Pickhardt

Mr. Walter Young

Jimmy Coghill

Mrs. Daisy P. Reames

Mrs. Mary Eyler

Kay Longest

Mr. and Mrs. Arthur Biddle

Miss Lola M. Wimbish

Miss Thelma S. Biddle

Don Mick

P. J. McEvien

Paul Early

Friends

Jerry Harwell

Miss Edith Frame

Miss Elizabeth Hudson

Miss Ellen Conyers

Mr. and Mrs. O. A. Broughton

Friend

Miss Sarah Jane Brisintine

BOOSTERS

Mrs. Betty Neal

Mrs. Joyce C. Harvey

Mrs. Herman C. Inge

Stephen Edwin Galyen

Mr. Charles McCollister

Mrs. Ann Westbrook

Mr. Roy E. Tucker

Miss Carrol Andrews

Mrs. Barbara Peroe

Miss McCutchan

Mrs. Lawhorne

Mr. Ralph Percival

Mrs. Llewellyn

Miss Lowery

Mrs. Myra G. Crump

Mrs. Frank L. Reichert, Jr.

Mr. James T. Waddill

Mrs. Mumma

Dr. and Mrs. Edward S. Ray

Mrs. Mary P. Teets

Mrs. Kay Giles

Coach Westfall

Mrs. H. C. Gay

Mr. Roane

Anonymous

Coach Karpus

Mr. Easter

Miss Nancy Albert

Mrs. Maude M. Cook

Mrs. Virginia C. Harrison

Richard Kelly

Albert Kinker, Jr.

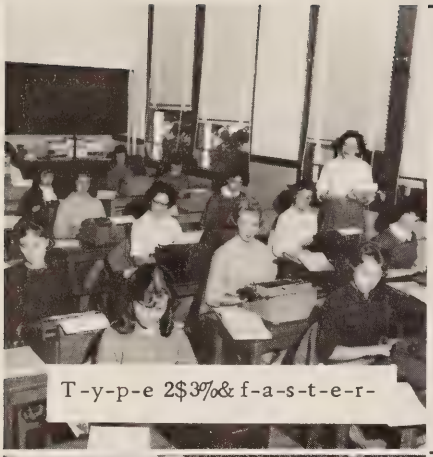

SULLIVAN AND HALL
BEAUTY SALON
6412 Broad Rock Road
Phone BE 3-3364
Hours: 9 A.M. – 6 P.M.

Evening Appointments

NEWS–JOURNAL
Printers–Publishers
P. O. Box 188
SH 8-2111
Chester Virginia

Where Southside Virginia
Shops and Saves
J. C. PENNEY
8 West Washington St.
Petersburg, Va.

Compliments of
SUTLIFF
TOBACCO COMPANY
Richmond, Virginia

J. T. MORRISS & SON, INC.
FUNERAL HOME
Serving Since 1856
RE 3-8511
Wythe & Adams Sts.
Petersburg, Va.

MUELLER'S SUPERMARKET
Meats – Frozen Foods
Vegetables – Ice Cream
WE DELIVER
SH 8-2359
Chester, Virginia

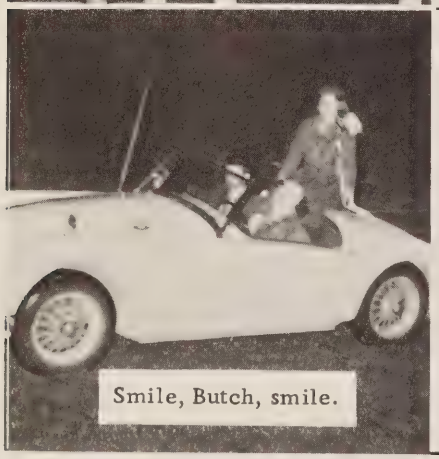

PARKER'S FAMILY
SHOE STORE
for the
Finest in Footwear
259 E. Broadway
Hopewell, Va.

Phone Chester SH 8-2685
Used Auto Parts
H. D. PENNINGTON'S
Auto Wrecking
Half-Way Between
Richmond and Petersburg
on
U. S. 1 & 301
Route 7, Box 368
Richmond 34, Va.

TIPPY & GEORGE'S
BARBER SHOP
Modern in Every Detail
You Are Always Welcome
Basement 1520 Hull St.
Richmond, Va.
George Lewis, Prop.

Rucker Rosenstock
Department Store
Serving Petersburg and all
Southside Virginia for
. . . 100 YEARS

The Frightful Four

SWIFT CREEK FARMS
Restaurant and Motel
3620 Boulevard
Quality Made Us Famous
RE 3-6819
Colonial Heights, Virginia

SEARS SHOE STORE
213 E. Broadway
Glenview 8-2447
"Just a Good Place
To Buy Your Shoes."

My dog has fleas . . .

NELSON'S GROCERY
GENERAL MERCHANDISE
TEXACO GAS—OIL
AUTO ACCESSORIES
COLD DRINKS
Phone RE 2-3099
R.F.D. 5
Woodpecker Road
Petersburg, Virginia

Compliments
of
Ramseys
ESSO

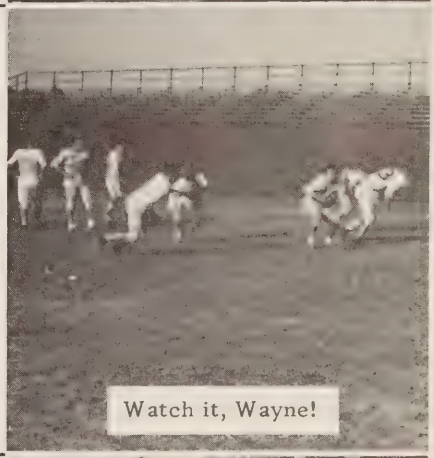
Watch it, Wayne!

HUGH W. POWELL'S
TEXACO SERVICE
We Specialize in
Motor Tune Up
Brake Service and Minor Repairs
Road Service
Stop 17 Petersburg Pike
Phone BE 2-9051
Richmond Va.

"The Shopping Corner"
Broadway and Main Sts.
Hopewell, Virginia
Rucker Rosenstock

I'm next.

BROOK'S SHELL SERVICE STATION

Road Service and Tune-Up
Washing—Polishing
Expert Lubrication
Rt. 7, Box 411
Petersburg Pike

BROCKWELL INSURANCE AGENCY

108 Pickwick Avenue
RE 2-4768

Quality Insurance

Devoted Service

Colonial Heights, Virginia

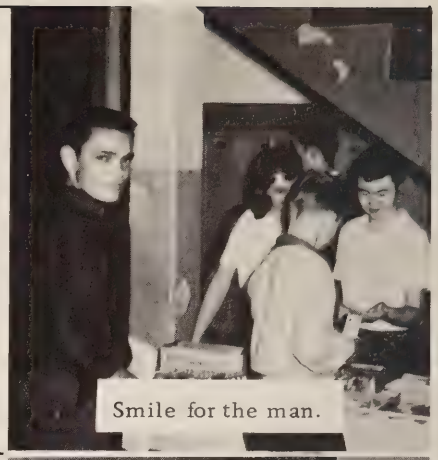

Smile for the man.

CAPITOL INSULATION COMPANY

1419 East Belt Blvd.

Richmond, Virginia

Compliments

of

CARRINGTON AND MICHAUX, INC.

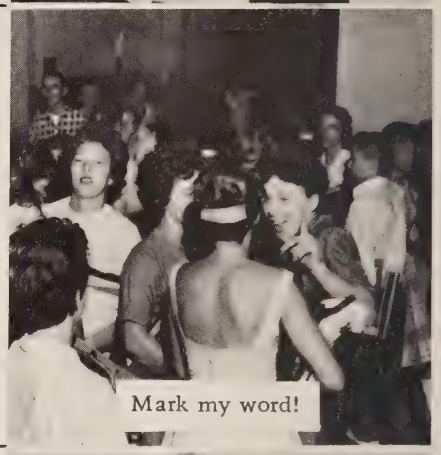

Mark my word!

Compliments

of

KAPPA ALPHA OMEGA SORORITY

JOHNSON CLEANERS

"Your Quality Cleaners"

We Pick Up and Deliver

Stop 23 — Petersburg Pike

Go eat YOUR olive sandwich.

JALI'S

Southside Plaza

Studio Cards and Gifts

INGRAM'S APPLIANCES

6422 Broad Rock Road
Branch's Church Corner

General Electric Appliances

Wales B. Ingram, Jr.
BE 3-9249

Ready, aim, fire!

VILLAGE BEAUTY SALON
For Appointment
Call SH 8-2313
Open Sundays

Open Sundays
Visit Us for Your Food Needs
ALEX'S
SUPER MARKET
Stop 23, Petersburg Pike

There Are Now
TWO
Exciting
"WORTHS"
For Your Fashion Shopping
Pleasure
Broad at Second
WONDERFUL
WILLOW LAWN

WESTERN AUTO
ASSOCIATION STORE
242 E. Broadway
Hopewell, Virginia
Phone GL 8-3410

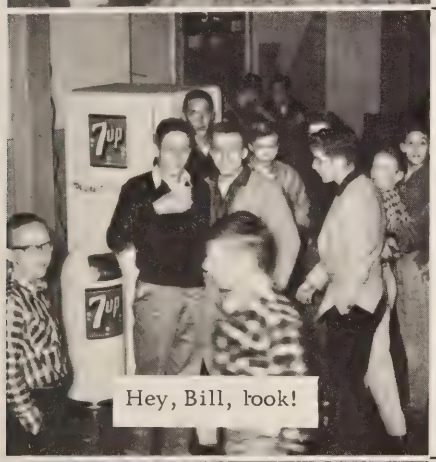

WORRELL'S BARBER SHOP
Modern in Every Detail
You Are Always Welcome
Rear of Magee's
Drug Store
Chester Virginia

Compliments
of
ADAMS SUPERMARKET

Compliments of
VERGARA'S
ROYAL CLEANERS INC.
Cleaners—Furriers—Tailors
GL 8-2265 – GL 8-3456
Hopewell, Virginia

Compliments
of
A. B. C.
FOUNDRY COMPANY
Chester, Virginia

The Apaches come to class.

Success and Happiness
to the
Class of '61

GAMMA PI EPSILON SORORITY

LUBMAN'S
Ladies' – Men's – Boys' Wear
231-233 North Sycamore St.
Phone RE 3-9731
Petersburg Virginia

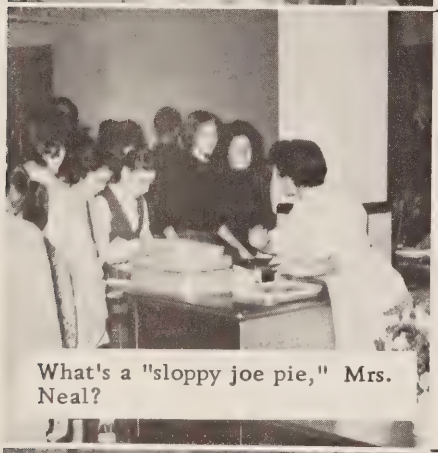

What's a "sloppy joe pie," Mrs. Neal?

Engineers, Designers,
Molders
DOMINION PLASTICS CO.
1913 Boulevard
Phone Petersburg RE 3-9671
Colonial Heights, Va.

Your Two Rexall Stores
GEORGE'S DRUG STORES
100 Broadway
and
263 Broadway

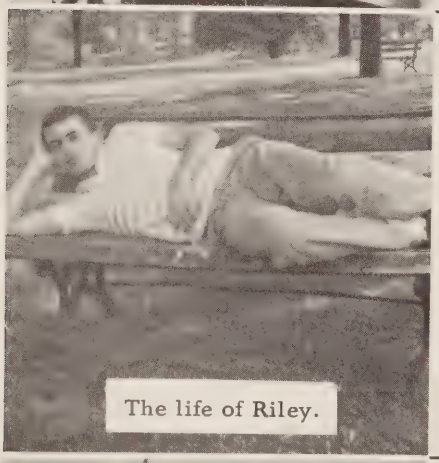

The life of Riley.

CLARK & PRITCHARD CLOTHIERS
Michael Stern Suits
Bostonian Shoes
Arrow Shirts
McGregor Sportswear
209 East Broadway
Hopewell, Va.

Garfinkle's
Women's Ready-to-wear
Broadway
Hopewell, Virginia
CEdar 9-7240

There's a Knight upon the field.

CORMANY'S SPORTING CENTER
301 Randolph Road
Telephone GL 8-9500
Hopewell, Virginia

Compliments of
FARIS ELECTRIC CO.
Authorized
Housepower Contractor
BE 3-1092

Compliments
of the

CHESTERWOOD SERVICES

Cogbill & Beulah Road

CENTRAL DRUG COMPANY

Broadway and Randolph Road
Phone GL 8-2112
Hopewell, Va.

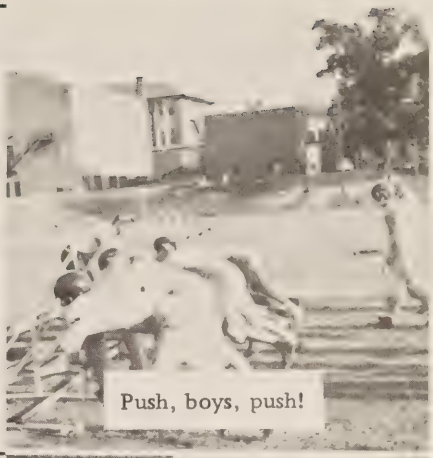

Push, boys, push!

HARRY HAYCOX'S TEXACO

BE 2-3521
Stop 27
Petersburg Pike

HEARSE & AMBULANCE EXCHANGE
Stop 24, Petersburg Pike
Opposite Bellwood Depot
New & Used Cars
New & Used Trucks
Service and Repairs

I've got arsenic in it, and then I'LL be the editor!

HUGHES DRY CLEANERS–LAUNDRY

Home Lustre Sheen Process
908 City Point Rd.
Phone GL 8-2556
Hopewell, Virginia

Compliments of

HOPEWELL OIL COMPANY, INC.
PURE OIL PRODUCTS
15th and Elm Street
Hopewell, Virginia

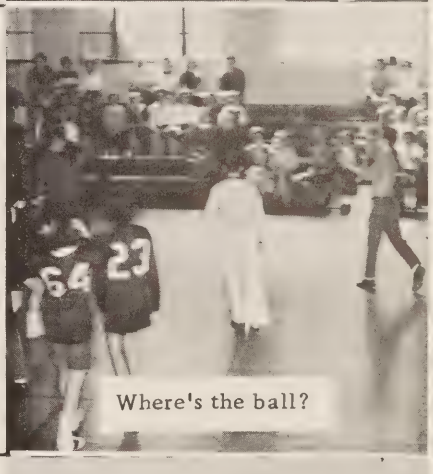

Where's the ball?

HENDRICKS COAL CO.
Coal and Fuel Oil
Business: Dial BE 2-7453
Home: Dial EL 8-4125
9th and McDonough Sts.
Richmond, Virginia

HOPEWELL ESSO SERVICE
Complete Car Service
Andrew Kovschak,
Owner–Operator
925 City Point Road
Phone GL 8-5033
Hopewell, Va.

Smile at the birdie . . .

Compliments of

GRANTHAM'S

Restaurant and Cottages

Petersburg Pike
Stop 23

Magazines & Newspapers

REESE'S NEWS STORE

Fountain Service

Phone GL 8-2333

217 Broadway

Hopewell, Virginia

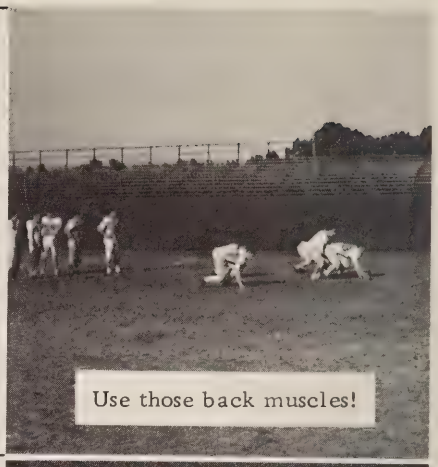

REVERE MOLD & ENGINEERING, INC.

Dies, Jigs, Fixtures,
All Kinds of Tool Work

1909 Boulevard
Colonial Heights Virginia

LEO A. KRAMER MACHINE & WELDING CO.

18 W. 7th Street
BE 3-2928
Richmond Virginia

LANDA'S NURSERY

Specializing in Shrubs
Cut Flowers – Plants

Paul Landa

RE 2-5033
3008 Boulevard
Colonial Heights Va.

WILLIAMS OIL & HEATING CO., INC.

Bus. BE 2-8626
Res. MI 4-9456

Belt Blvd. & Midlothian Pike

Richmond, Virginia

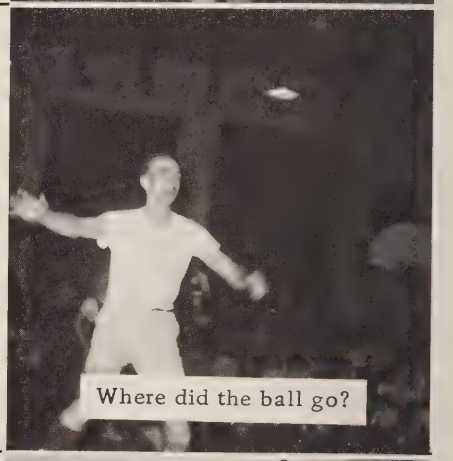

KENNON'S ESSO SERVICE STATION

Route 10

Open 7 A.M. to 9 P.M.

J. W. HARLOW GENERAL STORE

Hallsboro, Va.

General Merchandise,
Fresh Meats & Vegetables

"WE DELIVER"

Keep in step!

JAMES A. ROSENSTOCK, INC.

"Smart Men's Wear"

107 North Sycamore Street

Petersburg, Virginia

ROBERTS AUTO SERVICE

Stop 23, Richmond

Petersburg Pike

BE 3-7876

Richmond, Virginia

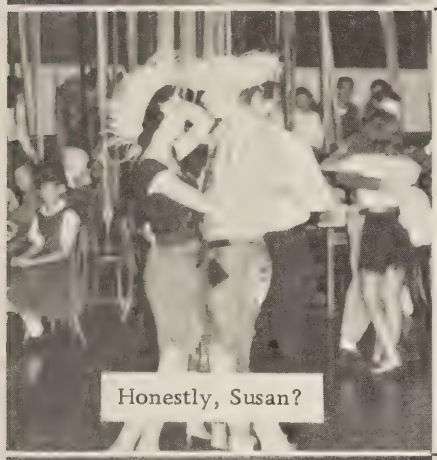
Honestly, Susan?

KRESGE'S 5 AND 10

"The Friendly Store"

112 N. Sycamore Street

Petersburg, Virginia

Compliments

of

ROBERT E. LEE

RESTAURANT

"Fine Food"

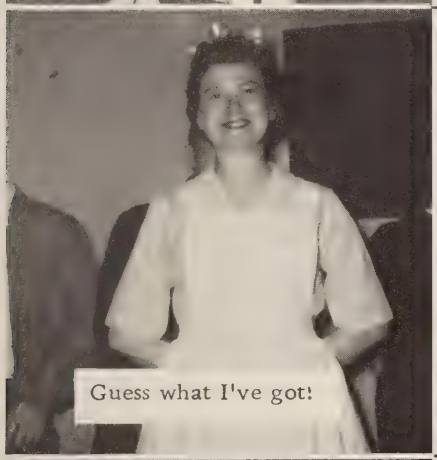
Guess what I've got!

FIRESTONE SERVICE TIRE & RECAPPING CO., INC.

14th & Stockton Sts.

Phone BE 2-3721

Richmond, Va.

SWINEFORD FLORIST

Flowers Telegraphed

Anywhere

1512 Hull Street

BE 2-8426

Richmond, Virginia

"And I present to you . . ."

RUSSELL AND HOLMES

Shoes for the Family
Advertised Shoes
Featuring
Spalding Shoes

1437 Hull St.
4722 N. Southside Plaza

Phone BE 3-9312
(Hull Street)
Phone BE 3-3275
(Southside Plaza)

"Pleasing You—Pleases Us"

PERDUE'S SELF-SERVICE GROCERY

Groceries, Frozen Foods

Meats and Vegetables

Amoco Gas and Oil

River Road at Perdue Avenue

Between Ettrick and Matoaca

Phone RE 2-9620

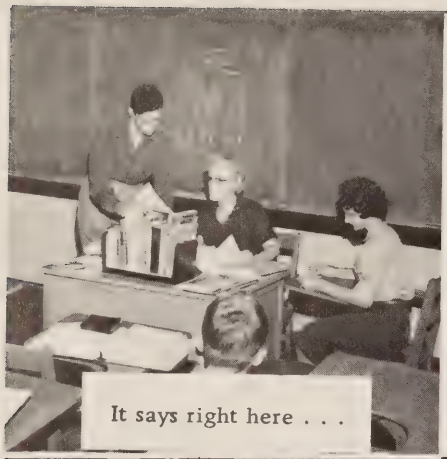

It says right here . . .

In Hopewell It's

BOGESE

Builders—Realtors

Insurers

For Complete Service

Dial GL 8-8585

or

GL 8-3530

15th Ave. and Elm St.

Hopewell, Virginia

Compliments

of

BISHOPS GARAGE

Stop 26, Petersburg Pike

Let's not discuss grades now.

ROOSTER'S DRIVE—IN

A Good Place To Eat

4810 Jefferson Davis Highway

Phone BE 2-9794

Richmond, Virginia

T. S. BECKWITH AND CO.

Office Furniture

Office Supplies

Petersburg Virginia

Oh! I ate too much!

BIRCHETT'S

TEXACO SERVICE

We Specialize in Motor Tune Up

Brake Service and

Minor Repairs. Road Service

Randolph and Cawson St.

Phone GL 8-9100—Hopewell, Va.

BERMUDA MEMORIAL

PARK

A Modern Garden Plan

Cemetery with Perpetual

Care

Located on State Route 618

Between the Enon

Baptist Church and the

Channel Eight TV Tower.

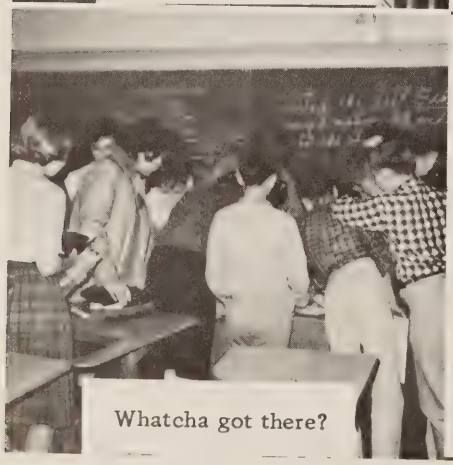

Whatcha got there?

BAYNE'S ESSO

SERVICENTER

Stop 18, Petersburg Pike

ESSO

Complete Auto Service

Phone BE 2-9485

Richmond, Virginia

BETTY'S HOUSE OF

BEAUTY

117 Temple Avenue

Colonial Heights, Virginia

Phone RE 2-1757

"It Costs So Little

To Look So Lovely"

CONCRETE PIPE & PRODUCTS CO., INC.

Southside Plant No. 1

Belt Blvd. and Petersburg Pike

BE 3-5471

The deep thinkers!

GRANT'S CABINET WORKS

Stop 23

Petersburg Pike

Poor Work

Highest Prices

40 Years Experience

Lay's

Hello there, Mr. Crump.

Compliments of

LUCK'S BEAUTY SALON, BARBER SHOP AND HEALTH CENTER

246, 248, 250 Broadway
Hopewell, Virginia

WM. E. LUM, JR., INC.

Photographic Headquarters

15 North Sycamore Street

Petersburg, Virginia

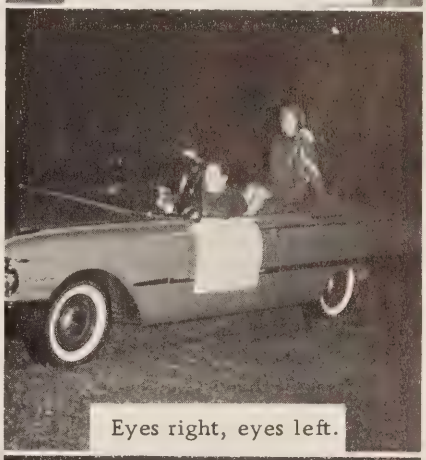

Eyes right, eyes left.

Seeds . . . Bulbs . . . Plants

MANCHESTER MILLS

BE 2-2794, BE 2-1182

2105 & 2107 Hull St.

Richmond, Va.

MARKS CLOTHING CO.

FOR
MEN AND
BOYS

Hopewell, Virginia

Is that Beethoven they're playing?

SEALTEST
SOUTHERN DAIRIES DIV.

Sealtest
TRADE MARK
ICE CREAM

Petersburg, Virginia RE 2-7042

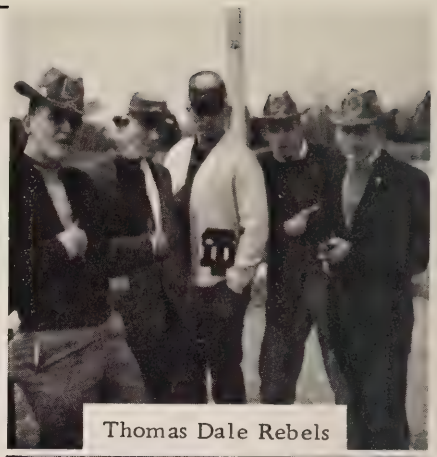

Thomas Dale Rebels

Did you say College Boards were at 8:30?

Compliments

LANCE INC.

REP.—TOM ROBERTS

Call RE 2-3374

219 Lafayette Ave.
Colonial Heights, Va.

SOUTHSIDE

NURSERIES INC.

Route 15, Box 471

Richmond, Virginia

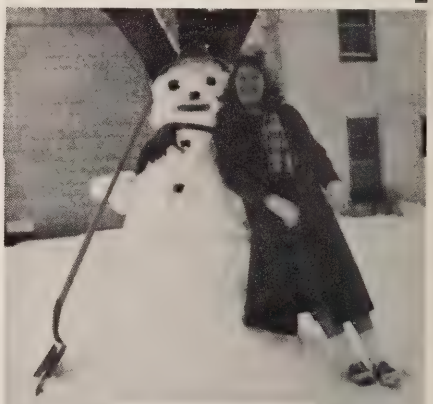

A cute couple

Compliments of

W. M. GARY GROCERY CORP.

Institution Supplies

Richmond, Virginia

Compliments

NOLDE'S

"The Freshest Thing In Town"

NOLDE BROTHERS INC.

2520 E. Broad Street
Richmond, Virginia

I was a 90 pound weakling.

Go Knights Go!

LEO MEYERS INSURANCE AGENCY

Agent: All Types of Insurance
Mutual Investment Funds

Office: Chester, Virginia
Telephone SH 8-2361 (Drug Store Building)

Res.: Rt. 7, Richmond, Virginia
(Near Bellwood Open Air Theatre)—Phone BE 3-5356

NATIONWIDE MUTUAL INSURANCE COMPANIES

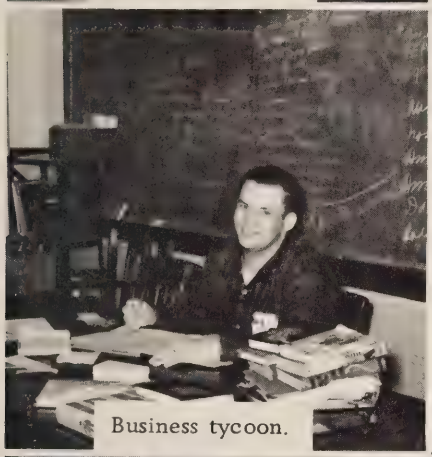
Business tycoon.

HOUSE OF FORMALS

FORMAL WEAR TO RENT AND ACCESSORIES

16 N. 8th Street
Richmond, Virginia

Dial MI 8-0533
Between Franklin and Main Sts.

Having fun?

NORBERT'S JEWELERS

Diamonds—Watches—Jewelry—Silverware
Expert Watch and Jewelry Repairing

Phone BE 2-7766

1609 Hull St. Richmond, Virginia

Norbert Roman, Proprietor

613 Osborne Road Chester, Virginia

Phone SH 8-5186

Dignified teacher?

Compliments of

MUNICIPAL PAVING CO. INC

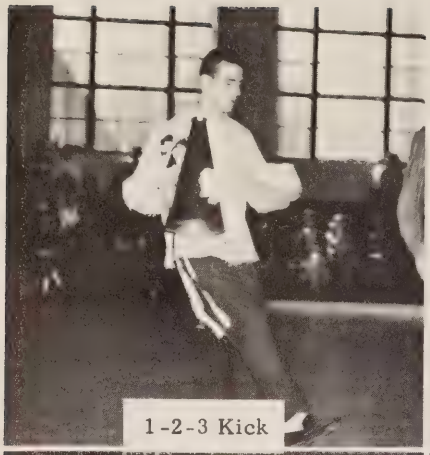

1-2-3 Kick

Our Best Wishes to the Class of 1961

BETA MU NATIONAL

SORORITY CHI CHAPTER

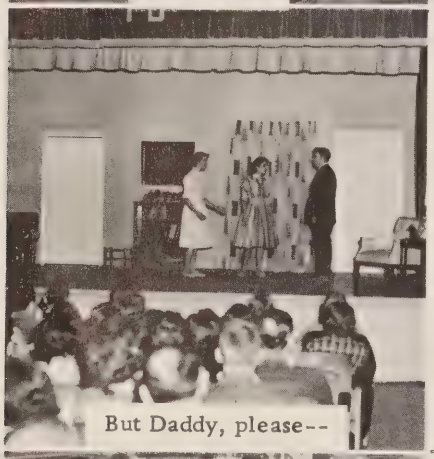

But Daddy, please--

"THE VILLAGE CABINET SHOP"

Compliments of

Cyrus (Jake) Neal

Chester Virginia

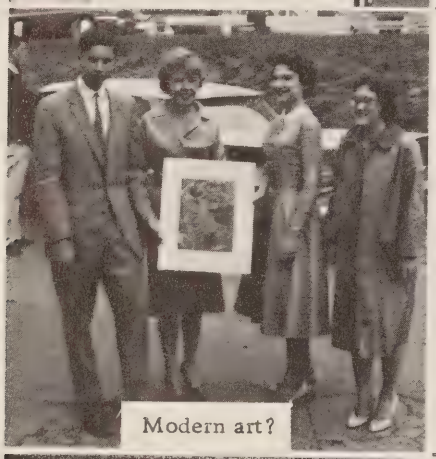

Modern art?

Compliments of

A FRIEND

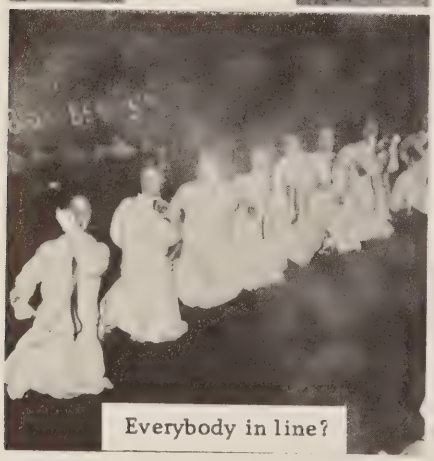

Everybody in line?

SPENCER PRINTING COMPANY, INC.

513-515 Hull Street

Richmond 24, Virginia

PHOTO OFFSET AND JOB PRINTING

Phone BE 2-2353

KYLE'S AUTO SERVICE

Complete Auto Service

Chester, Va.

Nobody loves me!

LYTTLE AND BARNES SANITATION CO.

Septic Tanks Manufactured–Installed–Serviced

Office and Plant: Belt Blvd. & Hopkins Rd.
P.O. Box 4205–Richmond 24, Va.

Telephone BE 2-2344

S. E. Lyttle–BE 2-8629 F. W. Barnes–BE 2-0538
Nights and Holidays BE 2-7440

Hi, Marcia!

Compliments of

MOORE'S

LAKE

Aw . . .

Compliments
of
LUNDIN'S JEWELERS
Richmond–Petersburg Pike

Richmond 12, Virginia

Member, American Gem Society

Watches, Jewelry, Gifts

Trophy Headquarters, Engraving

211 East Grace Street–MI 3-1413
MI 3-5976

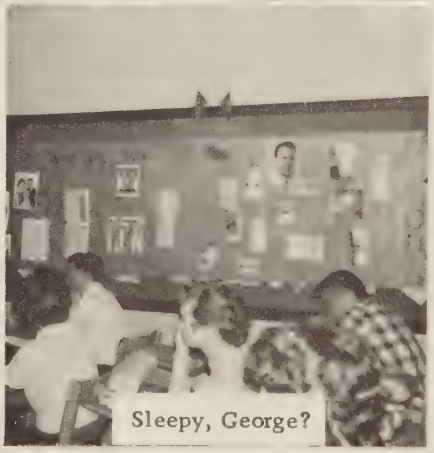

Sleepy, George?

Compliments
of

BRINKLEY AND CO.

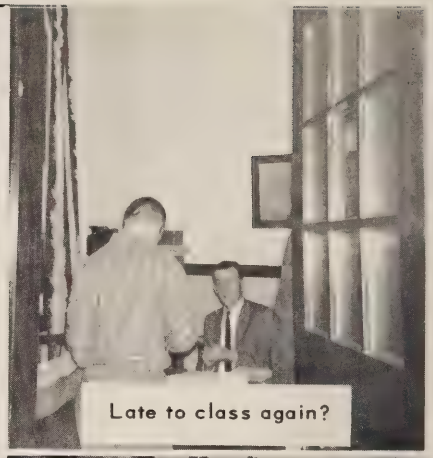

Late to class again?

Compliments of

A FRIEND

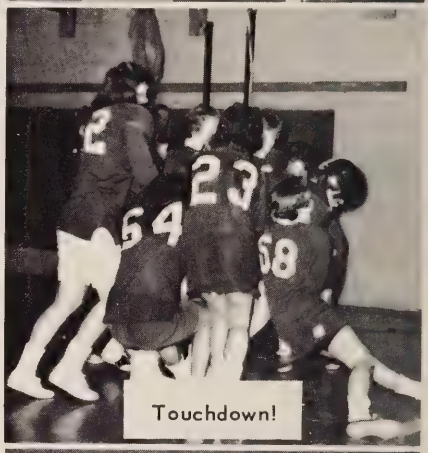

Touchdown!

SEXTON & COMPANY

Quality Food Products

Richmond Virginia

A pretty picture . . .

Compliments

QUALITY MEATS INC.

2601 West Main Street

Richmond, Virginia ELgin 5-8665

CHOICE MEATS AND PROVISIONS

CONSUMER MEATS AT DISCOUNT PRICES

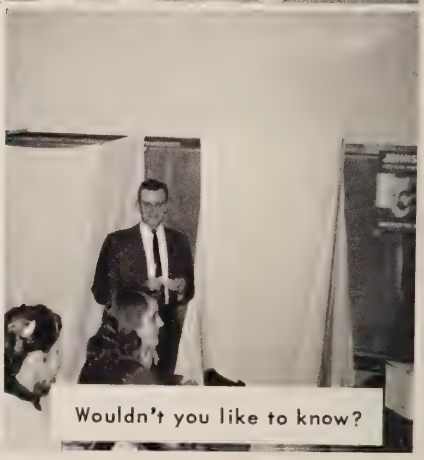

Wouldn't you like to know?

Everybody ready?

Colonial Heights

TASTEE FREEZ

Burgers and Shakes 19¢

Corner Harrowgate Road and Richmond-Petersburg Pike

Now this is . . .

Compliments of

VIRGINIA MUSIC AND NOVELTY CO.

Phone RE 3-9861

408 Blvd.

Colonial Heights Virginia

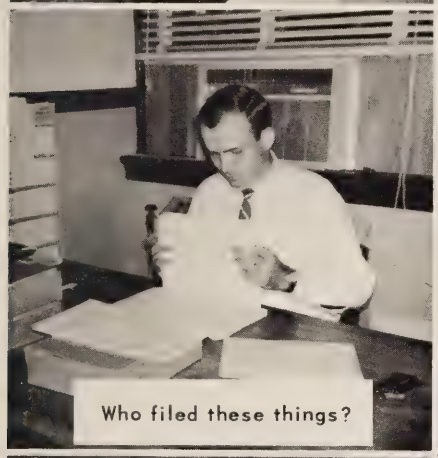

Who filed these things?

Dealers in Used Truck Parts

LACY'S TRUCK PARTS, INC.

3708 Hopkins Road

"Beauty and the Beef"

24 Hour Ambulance Service Phone GL 8-6377

GOULD FUNERAL HOME

Serving Southside Virginia Since 1932

"Home of Personal Service"

214 N. Sixth Avenue Hopewell, Virginia

Now then, Seniors . . .

WILSON FEED COMPANY

Wirthmore Feeds, Grains, Fertilizers
Seed, Baby Chicks, Poultry Supplies.

Phone BE 2-0954

20th Hull Street S. Richmond, Va.

That good Key Club water-

Compliments of

AMPTHILL SUPER MARKET

4628 Petersburg Pike

Richmond Virginia

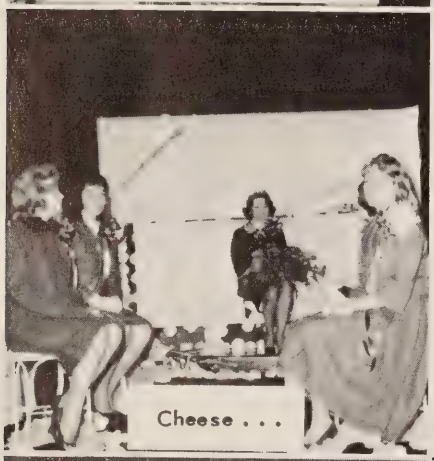

Cheese . . .

BEAZLEY'S FOOD LAND
AND
BEAZLEY'S DEPARTMENT STORE

Fresh Meats—Groceries—Hardware
Paint—Seed—Feed—Shoes—Dry Goods—Toys

Phone SH 8-2171 We Deliver

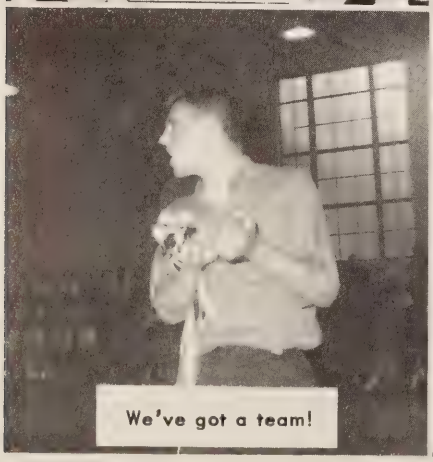

We've got a team!

NAPA National Automotive Parts Association Assurance of Quality

American Brakeblok

ALLIED AUTO PARTS, INC.

226 E. POYTHRESS ST.
HOPEWELL, VA.

AUTOMOTIVE PARTS, SUPPLIES AND EQUIPMENT

"YOUR N.A.P.A. JOBBER IS A GOOD MAN TO KNOW"

DAY PHONE GL 8-6341 — NIGHT PHONE GL 8-5732

HOME EQUIPMENT CO. INC.

"Your Friendly General Electric Dealer"

SH 8-2144

Chester Virginia

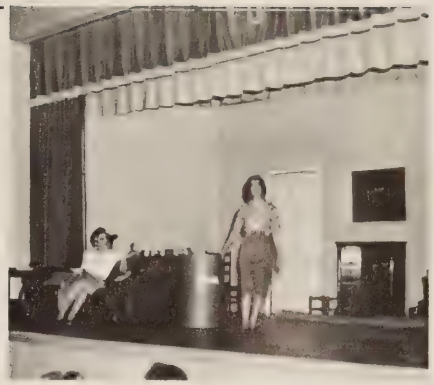

"I was strolling through the house one day."

C. F. SCOTT, INC.

Real Estate, Rentals, Insurance

Phone RE 2-6511
14 East Tabb St.

Petersburg Virginia

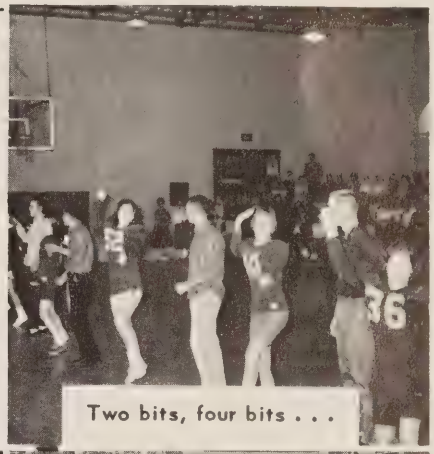

Two bits, four bits . . .

Compliments of

HARLOW-HARDY CO.

"Everything for the Home"

17-19 W. Washington St.

Petersburg Virginia

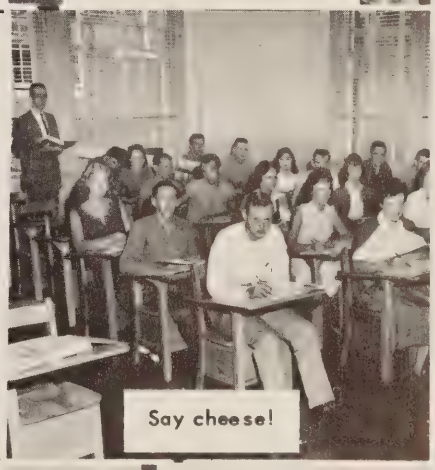

Say cheese!

Compliments of

IDEAL FISHING FLOAT CO., INC.

2001 E. Franklin St.

Richmond Virginia

The Rockettes?

Compliments of

BROWN & WILLIAMSON

TOBACCO CORPORATION

Petersburg Virginia

Gail, Gail she's our girl . . .

And still another panel.

Our princesses.

McCOY MOTOR COMPANY

Richmond–Petersburg Pike No. 1 Highway

YOUR FRIENDLY FORD DEALER

Phone Chester, SH 8-2255

Richmond, BE 3-2894

Chester, Virginia

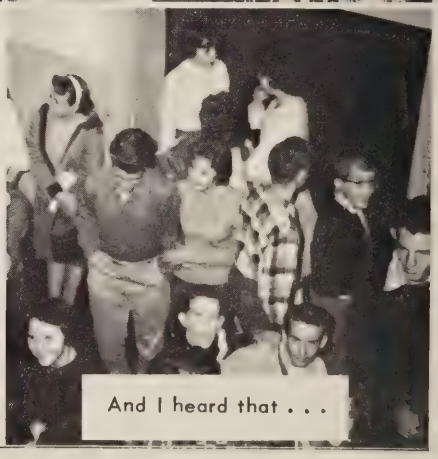

And I heard that . . .

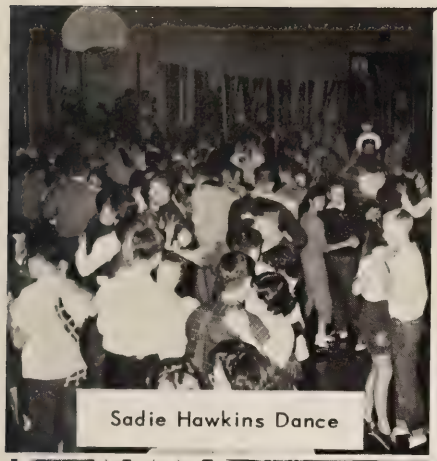

Sadie Hawkins Dance

Compliments of

WHAT-A-BURGER

(It's a Real Meal)

¼ Pound Pure Ground Beef with Mustard, Lettuce, Tomatoes, Pickles & Onions 35¢

1516 Boulevard

Colonial Heights Va.

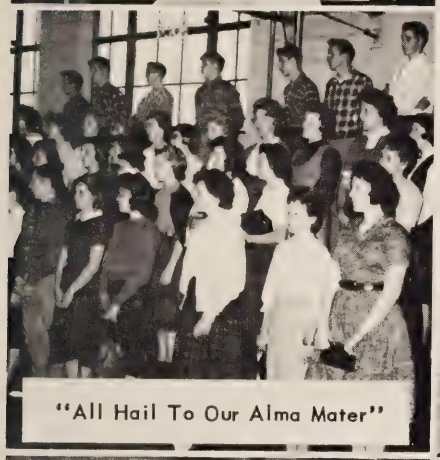

"All Hail To Our Alma Mater"

1-2-3-4 . . .

Hey, who's over there?

WOODFIN BROTHERS

Virginia Interstate Contract Carrier Insured Cargo

Flats, Refrigerators, and Van Type Equipment

Expedited Service from or to any Point in Virginia

Woodfin's for Service

Phone BELmont 3-5604 or BELmont 2-4911

RFD 7 Box 310

Richmond Virginia

Say rah-

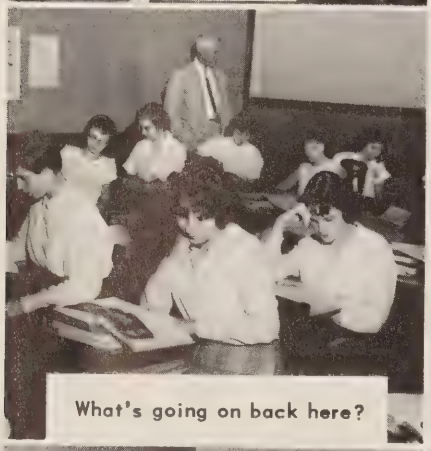

What's going on back here?

BUTTERWORTH'S

Southside Virginia's Leading Home Furnishers

Hopewell, Colonial Heights, and Petersburg, Virginia

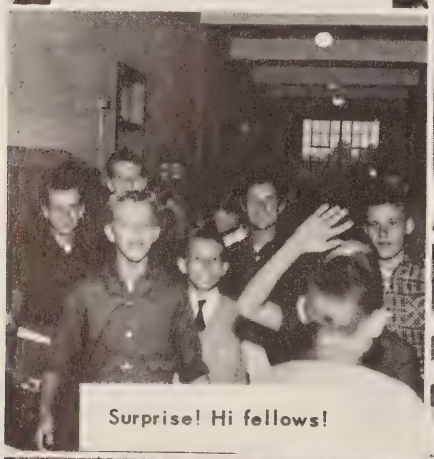

Surprise! Hi fellows!

Lazy!

MAGEE'S

THE VILLAGE SHOPPING CENTER

Chester Virginia

L. D. JOHNSON'S SONS

Roofers Since 1887

1405-1407 W. Cary St.
Richmond 20, Virginia

Compliments of

COCHRANE TRANSPORTATION COMPANY

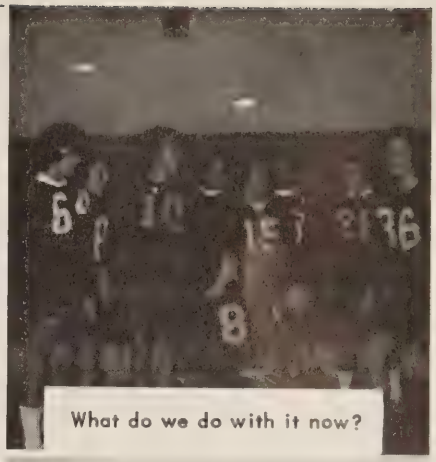

What do we do with it now?

Show'em where.

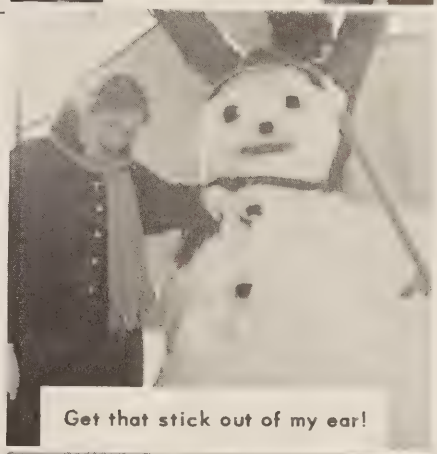

Get that stick out of my ear!

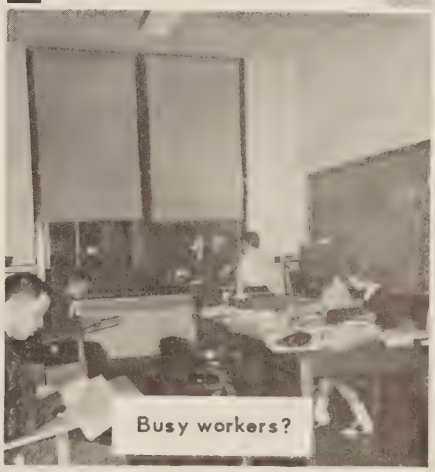

Busy workers?

Compliments of Your

SENIOR PHOTOGRAPHER

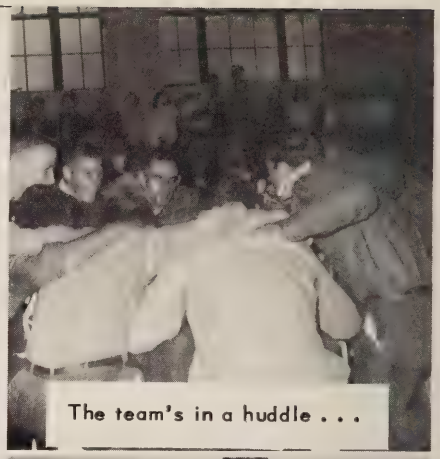

The team's in a huddle . . .

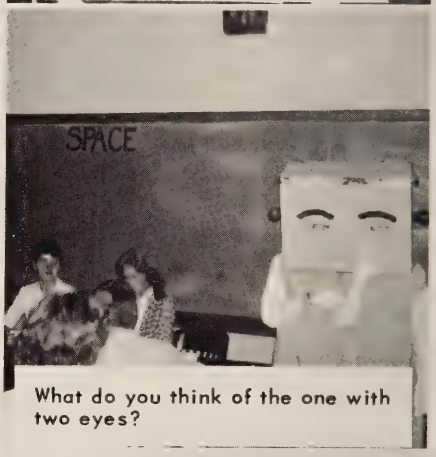

What do you think of the one with two eyes?

Ain't that sweet?

I'm scared!

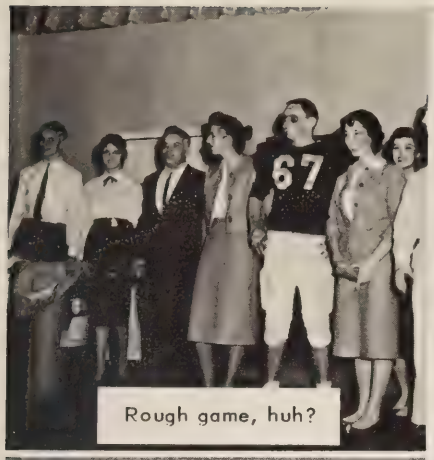

Rough game, huh?

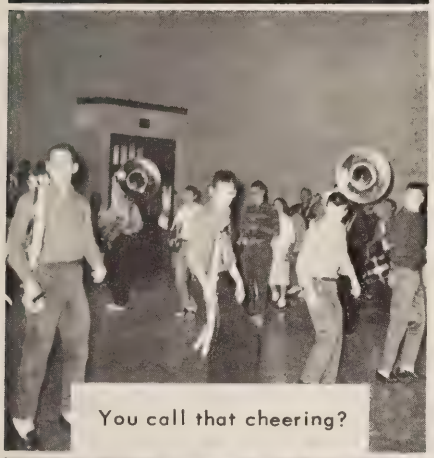
You call that cheering?

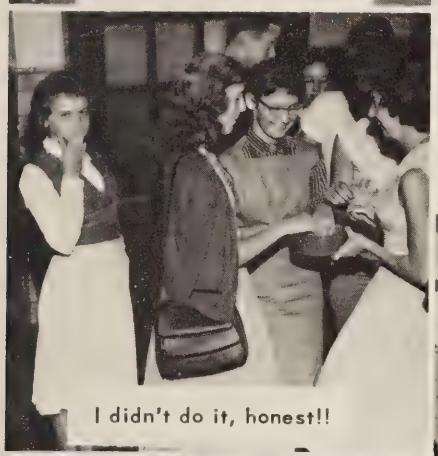
I didn't do it, honest!!

What's everybody looking at?

It's RCA all the way for those who want the best in Radio, Television, Refrigerators, Air Conditioners and RCA Whirlpool Laundry Equipment.

Ask your neighbor about his and check with your parents and grandparents.

The Full line of RCA Victor and RCA Whirlpool is always on display at Petersburg's oldest and Largest Television Dealer. RCA Victor Color TV's full line is also on display.

SOUTHSIDE APPLIANCE CO., INC.

Petersburg's oldest and Largest TV Company, selling and servicing products made by the world's oldest and largest electronic company.

RCA VICTOR
TMKS.® RADIO CORPORATION OF AMERICA

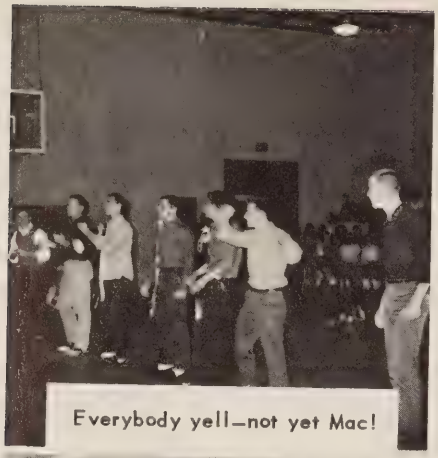

Everybody yell—not yet Mac!

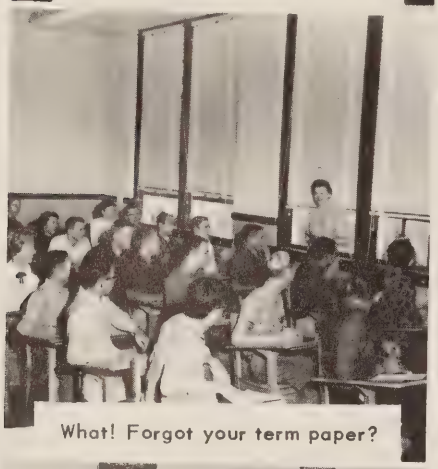

What! Forgot your term paper?

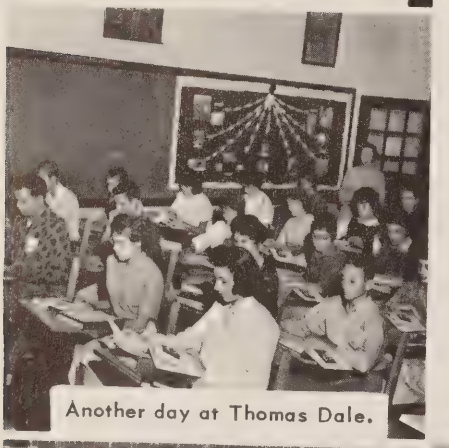

Another day at Thomas Dale.

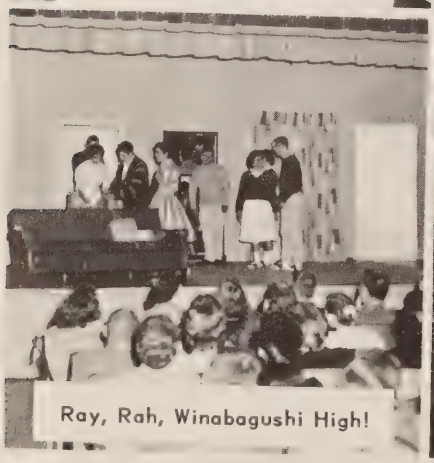

Ray, Rah, Winabagushi High!

HARWELL'S HARDWARE

Phone SH 8-2388

Chester Virginia

Hardware - Paints - Glass - Garden Supplies

Your Patronage Appreciated

One Call Keeps Your Tank Filled All Year

ROBINSON ROSE FUEL CO.

1440 W. Washington Street
P.O. Box 1269
Phone RE 3-9704

Petersburg Virginia

Now the problem is . . .

See the Complete Line of Zenith Products – Radio, Television, Stereophonic Sound System – at

SOUTHSIDE APPLIANCE COMPANY, INC.

Petersburg's Oldest and Largest Television and Appliance Dealer

13 East Washington Street

Petersburg Va.

Play that music—dance that jig.

ELECTRONIC SUPPLY CO.

Complete Stock of Electronic Parts, Eveready Batteries, Tung Sol Tubes, Ward Antennas, Merit Transformers

Wholesale Only

23 N. Crater Road

Petersburg Virginia

Love that spaghetti!

And a one and a two and a three.

Compliments of

STONE'S COLONIAL FURNITURE HOUSE

Phone 275-2287

Petersburg Pike

You mean they dance in Dogpatch?

On the beach.

SOUTHERN MATERIALS COMPANY INC.

Production Plant

Chester Virginia

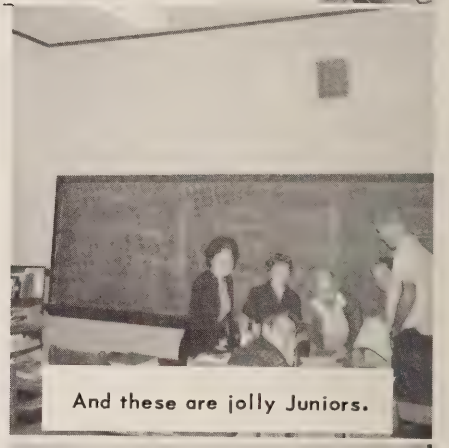

And these are jolly Juniors.

Oh— to be a senior!

Save the last dance for me.

And now to elect the first space man . . .

Ting!

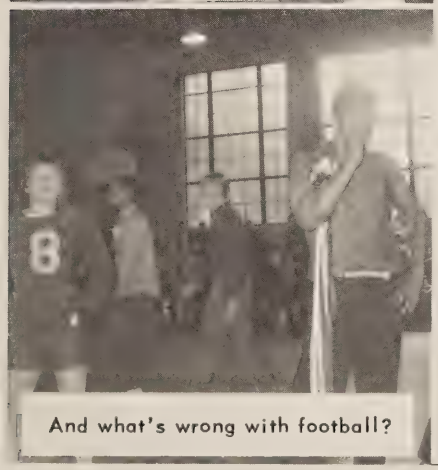

And what's wrong with football?

L. G. BALFOUR COMPANY

Leading Manufacturers of Class Rings and Pins,
Commencement Announcements, Diplomas, Medals, Trophies

Class Rings and Commencement Announcements for Seniors
at Thomas Dale High School Are Balfour Made.

Attleboro Massachusetts

Go, Dean!

Compliments

of

A FRIEND

After School . . .

Compliments

of

SERVICE TIRE

AND

RECAPPING CO.

Compliments

of

GEORGE H. MEYER AND SONS

My privilege—my duty!

Buchanan's JEWELERS

308 East Broadway Phone GLenview 8-3640

HOPEWELL, VIRGINIA

"Quality Watch Repairing"

Authorized Dealer for

Keepsake Diamond Rings

Jimmy Buchanan, *Watchmaker*

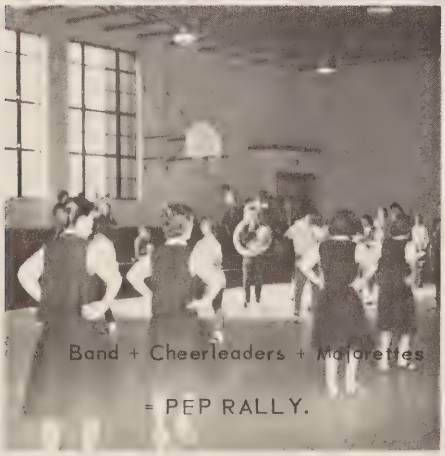
Band + Cheerleaders + Majorettes

= PEP RALLY.

Congratulations,
Seniors!

UKROP'S SUPER MARKETS, INCORPORATED

3111 Hull Street Richmond, Virginia

Compliments of

The
SENIOR CLASS

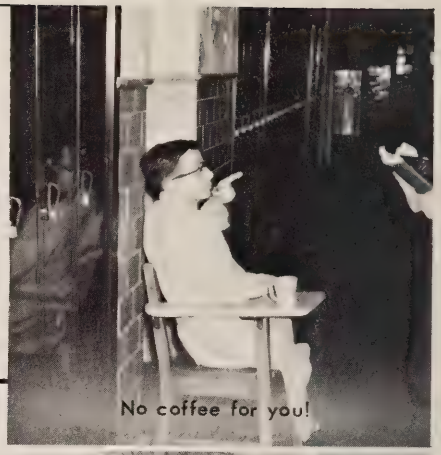

Compliments
of

THE
JUNIOR CLASS

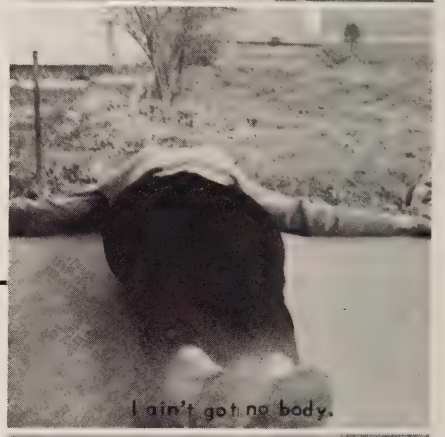

Compliments of

THE
SOPHOMORE CLASS

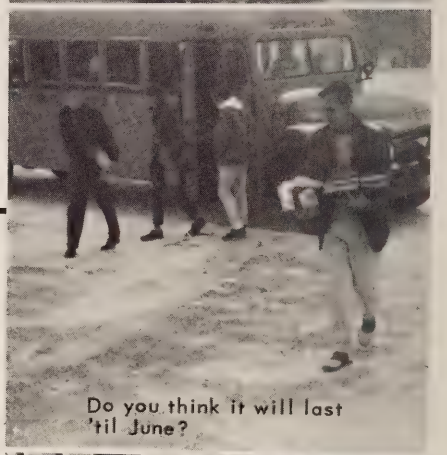

Compliments
of

THE
FRESHMAN CLASS

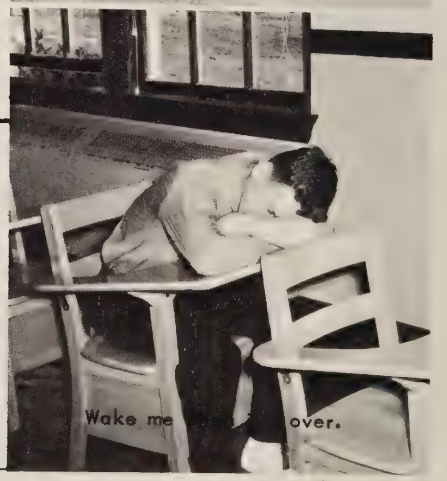

Compliments of

THE
EIGHTH GRADE

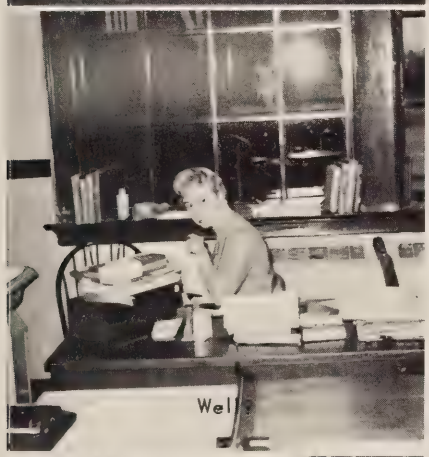

Thru all the days
And all the years,
In time of laughter
In time of tears;
Your Reflector staff
Wishes for you
Skies that are sunny
And friends that are true.

Compliments of the 1961

Reflector Staff

AUTOGRAPHS

AUTOGRAPHS

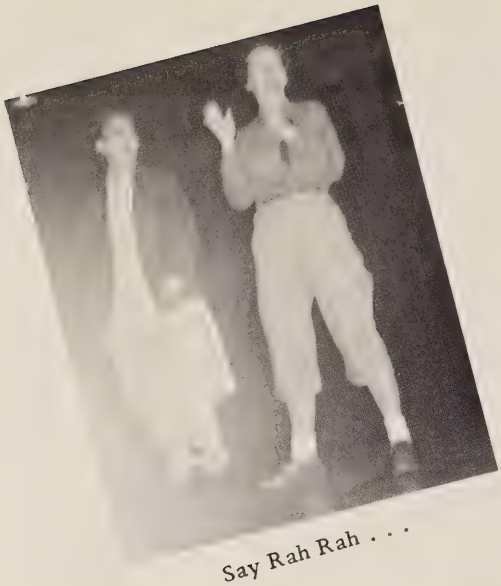

Say Rah Rah . . .

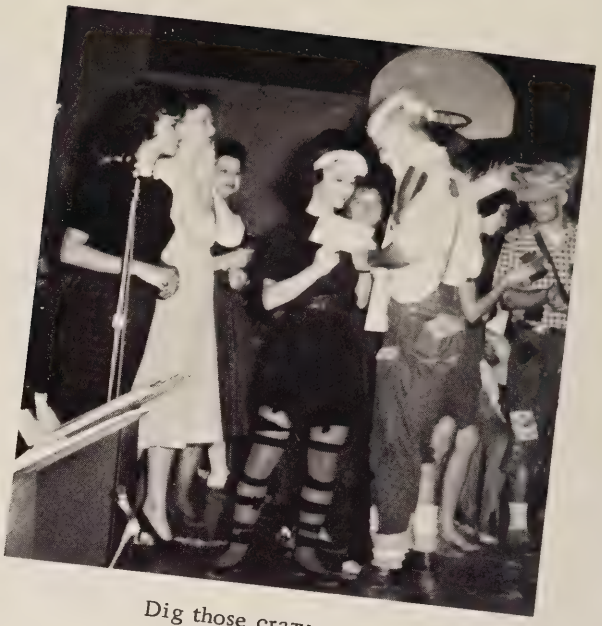

Dig those crazy costumes.

SCHOOL

Here comes Santa Claus.

Is that our bus?

WOW!!

Dance with me, Henry.

I was born in New Jersey.

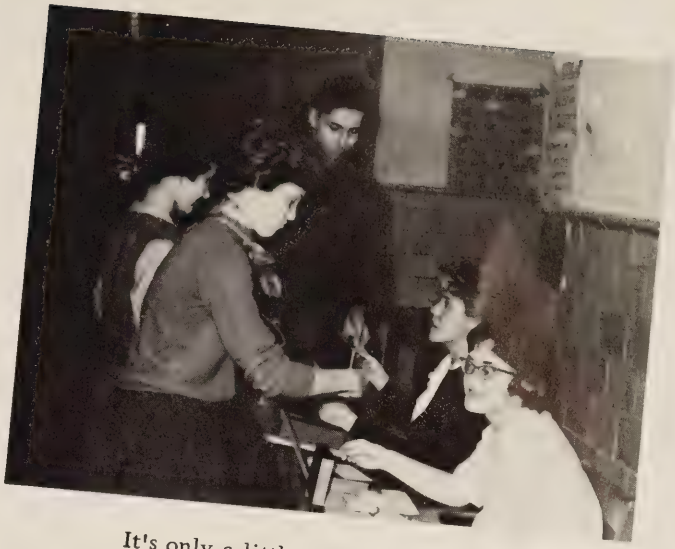

It's only a little more than the Quill.

I say there.

DAZE

We're on our way.

Martin and Moody

Dignified teachers?

IN MEMORIAM

Francesca Cline

Briefly they walked among us
And swiftly passed away
As fade the brilliant morning stars
Before the oncoming sunrise.
Love's Angel was their sweet companion
And Love has claimed them for Her Own.

Our ranks remain unbroken still,
For in our hearts they move among us;
The echoes of remembered laughter
Make bright our darkest day.
In memory they walk with us and
Leave us not.

Jean Bennett

THOMAS
REFLEC
LH 37
M
CHESTERFIELD COUNTY PUBLIC LIBRARY